12 PAGES TODAY

The Portsmouth Daily Times.

12 PAGES TODAY

VOLUME TWENTY-TWO | PORTSMOUTH, OHIO | WEDNESDAY, NOVEMBER 22, 1916. | Price, Single Copy | AT NEWS-STANDS.....THREE CENTS ON STREETS.....TWO CENTS

U. S. District Judge Holds The Adamson Law Unconstitutional

HAND OF DEATH STILLS HEART OF THE EMPEROR OF AUSTRIA

TO APPEAL DECISION TO MAKE TEST CASE

Kansas City, Nov. 22.—The Adamson eight-hour law was held unconstitutional here today by Judge William C. Hook, in United States District Court.

Judge Hook directed the receivers of the Missouri, Oklahoma, and Gulf Railroad, who brought the original action in this case to enjoin the law from the going into effect, to assist the government in expediting the case to the supreme court of the United States for final decision and instructed them through their attorneys to invite the representatives of every railroad in this country to participate in the hearings before the United States supreme court.

This was requested in the government's motion to dismiss the injunction petition of the railroad, the government desiring to avoid "Prolonged, unnecessary and scattered litigation," that would be made necessary by the hearing of countless similar suits filed by every railway system in every federal district in the United States through which their lines run.

It is expected that the ultimate decision as to whether the law will go into effect January 1, will be handed down before that time. A transcript of the present case will be filed in the United States supreme court before it reconvenes December 4.

The text of Judge Rook's decree follows:

"This is an independent suit to enjoin the enforcement of a recent act of congress, commonly called the Adamson law, upon the ground that it is contrary to the constitution. In the character of the averments the plaintiffs' bill of complaint is stated to be typical of a number of suits recently filed by railroad companies in various district courts of the United States. A motion to dismiss has been presented on behalf of the defendant United States attorney. The sole question raised by it is that of the constitutionality of the law. The court is informed that the other cases stand on applications for temporary injunctions.

"An appeal from an order granting or refusing a temporary injunction goes to the circuit court of appeals and not further by ordinary procedure while an appeal from a final order or decree in such a case would go direct to the supreme court of the United States. In the former a decision would be inconclusive, in the latter a decision would definitely settle the question for the whole country. The motion to dismiss the case, however, it is decided will promptly result in a final decree from which an appeal will be taken to the supreme court.

"The assistance of this court has been invoked to facilitate a final and authoritative determination of the constitutional question. The case was presented but yesterday and a decision is expected today. It is far from being an agreeable duty for a judge to record a judicial conclusion without the care and deliberation essential to a conviction that he would stand to in every circumstance.

"Upon the merits of a case the government neither asks nor receives from a court greater consideration than is required by the settled rules and presumptions of law but a request by the department of justice to aid the progress of a case consistently with the rights of every one cannot be declined, certainly not for personal considerations.

"Upon a consideration of the Adamson law and of what is said of its practical effect and what was intended to be accomplished by it, the judgment is that as the court construes the terms of the law, it cannot be sustained. Since both parties have said they would not plead further whatever the decision might be, a decree will be entered for the plaintiff, reciting that the defendant prays and is allowed an appeal in an open court. The case in which the plaintiffs were appointed receivers is in charge of the judge who is acting here. An order will be entered in that case directing plaintiffs and their counsel to cooperate with the department of justice in lodging the appeal in the supreme court by December next and then moving for the advancement thereof for such early hearing as that court may find it consistent to grant; also to invite counsel for all railroad companies and other similarly interested in the question involved to participate in the presentation of the motion to advance it in the arguments on the merits as fully as though their clients were parties to this litigation. Though the decree of the court in the case here will be final in form, yet, because of the exceptional circumstances the plaintiffs will be directed to keep their accounts and be prepared promptly to pay their employes on the basis of the Adamson law should the decree be not sustained."

Following Judge Hook's decision, Frank Hagerman, special counsel for the government gave notice of an appeal which will be certified by the court today. Mr. Hagerman also moved that the railroad's action against the officers of the four brotherhoods who were made joint defendants with the government either be dismissed or that the brotherhood officers be permitted to take an appeal similar to that of the government. This motion also will be passed on by Judge Hook late today.

"DIET SQUAD" GETS TO WORK TO SHOW "US" HOW TO LIVE PROPERLY ON FORTY CENTS A DAY

Chicago, Nov. 22.—Twelve employes of the Chicago Health Department today began a two weeks' experiment intended to demonstrate that a person can live properly on 40 cents a day.

At the first meal, breakfast, served at 8:20 o'clock, Dr. John D. Robertson, health commissioner, directed the "diet squad" to learn to eat slowly, asserting that "the faster you eat, the more you eat." Forty minutes was allowed for breakfast, the menu for which consisted of fresh apples, liver, bacon, one egg, muffin, butter and coffee.

Each dieter was pledged to deny himself all nourishment except the meals prepared at the school of domestic arts and sciences. Doctor Robertson announced, however, that they might drink water, chew gum and smoke, if they desire.

Six men and six women are making the test. Throughout the two weeks they will pursue their regular vocations in an attempt to keep conditions as nearly normal as possible. At the outset the weight of the women varied from 161¾ to 110 pounds and that of the men from 220 to 147½ pounds.

British Lose Big Hospital Ship

London, Nov. 22.—The British hospital ship Britannic has been sunk with the loss of about fifty lives, says a British official announcement today.

The Britannic was sunk by a mine or a torpedo yesterday morning in the Aegean Sea. There were 1,106 survivors of whom about 28 were injured.

It is understood here that the Britannic sunk was the new White Star Liner of that name, of 47,500 tons.

New York, Nov. 22.—A majority of 200 nurses and 100 surgeons aboard the steamship Britannic, reported sunk today in the Aegean Sea, were Americans, it was asserted today at the offices of the British consulate here.

The loss of the Britannic makes the third vessel of the larger type of ocean liners to be lost since the building of giant passenger carrying ships for Trans-Atlantic trade.

The first was the Titanic sunk on her maiden trip to New York, by striking an iceberg. Then came the sinking of the Cunard Liner Lusitania by a torpedo off the Irish coast.

Maritime records show there are now left six of the big vessels registering over 31,000 tons which were plying the Atlantic before the war or were at that time about ready for service. Of these six, two are owned by Germans, the Vaterland (54,282 tons) and the Imperator (51,969 tons). The others are the Cunard Liners Aquetania (45,647 tons), and Mauretania, (31,938 tons). The White Star Liner Olympic (46,350 tons), and the Statendam, built in England for the Holland-America Line, and recently reported as having been taken over by the British government. The Statendam is registered at 35,000 tons.

None of these ships is now in the regular Trans-Atlantic trade, either having been laid up or diverted to hospital and transport service.

ROBBERS GET $3,600

Roberts, Ills., Nov. 22.—Five men robbed the Ford county bank here of $3,600 early today and after a running fight with citizens, escaped in an automobile. The robbers worked three hours and made nine attempts to blow the safe before they were successful. The entire town was awakened, but all who ventured forth were fired upon and forced to cover.

FATE OF RUMANIAN ARMY HANGS IN THE BALANCE

LONDON, Nov. 22.—The fate of the Rumanian armies in Western Wallachia appears yet to be hanging in the balance.

The exact measure of the fruits gathered by the Teutonic invaders from their capture of the important Wallachian city of Craiova, reported yesterday, is not yet apparent, but fears are expressed in entente quarters for the safety of the Rumanian forces that have been operating in the Orsova region, on the western Rumanian front, now that the main line railroad has been cut at Craiova. Also it seems virtually all of Western Wallachia has been won by the armies of the Central Powers.

A new battle has opened on the Macedonian front where the Bulgarians and Germans who evacuated Monastir are making a stand against the pursuing Serbians and French. Paris reports the Teutonic Allies making a stubborn resistance, and a heavy fog also holding up the advance.

The battle line is at its nearest point to Monastir immediately north of the city at Snegovo and runs thence almost directly eastward across the country within the bend of the Cerna river.

In pushing German-Bulgarian forces back to this line the entente troops have made important captures of men and material. Today's French statement reports the taking of 500 additional prisoners.

Comparative quiet continues to prevail on the Franco-Belgian front, London announcing nothing more important than artillery and patrol activity.

VICTORY IMPORTANT

Berlin, Nov. 22.—(By wireless to Sayville)—The defeat of the Rumanians in Wallachia enabling the Austro-German forces to reach the railroad from Orsova to Craiova was of even more importance in the Rumanian campaign than the breaking of the Rumanian line in Dobrudja, writes the military critic of the Overseas News Agency. With the battle at Tirgujiuliz on November 18, he says, the Rumanian campaign entered on a new phase.

"This advance to the railroad was carried out with energy and speed," he continues, "and the Rumanians were flung through the door to the Wallachian plains."

Berlin, Nov. 22.—(By wireless to Sayville)—British trenches south of La Bassee canal were raided last night by the Germans, the war office announces.

The Austro-German invasion of Rumania is proceeding unchecked, says today's announcement from the war office. Rumanian attacks were defeated and ground was gained on the Rothenthurm Pass road and in the Alt valley.

Paris, Nov. 22—Energetic resistance is being offered by the Germans and Bulgarians on the Macedonian front north of Monastir, the war office announces. The advance of the entente forces was delayed also by heavy fog. Five hundred more prisoners were taken.

The German-Bulgarian forces are accepting battle on a line running from Snegovo, three miles north of Monastir, to Hill 1050, southwest of the town of Makovo, which is 13 miles northeast of Monastir.

OFFICIAL VOTE

Columbus, O., Nov. 22.—According to announcement by the secretary of state office today, the official vote from the 88 counties in the state shows that James M. Cox, of Dayton, received a plurality of 6,616 over Governor Frank B. Willis. The Cox vote was 568,218 and the Willis vote 561,602.

Clifford, the Socialist candidate for governor, received 36,908 votes and Dickerson, the Prohibition candidate, 7,347 votes.

The official vote for United States senator was:

Pomerene (Democrat) 571,388; Herrick (Republican) 535,391; Jacob S. Coxey, (Independent) 29,065; Ruthenberg, (Socialist) 38,187; Watkins, (Prohibition) 12,060. Pomerene's plurality over Herrick was 35,997.

State Auditor:—Donahey had the largest plurality of any candidate on the state ticket, being elected over Adams. Republican, by 44,876. Donahey's vote was 577,054; Adams, 532,178.

Lieutenant Governor:—Arnold, (Republican, 540,766; Bloom, (Democrat) 571,095.

Secretary of State:—Hildebrant, (Republican) 543,873: Fulton, (Democrat) 564,509.

Treasurer of State:—Archer, (Republican) 542,198; Bryan, (Democrat) 565,902.

Attorney General: — Turner, (Republican) 549,169; McGhee, (Democrat) 558,719.

Supreme Judge:—Joyce, (Republican) 306,979; Summers, (Republican) 333,947; Donahue, (Democrat) 366,234; Johnson, (Democrat) 400,019.

HELD UP WRONG MAN

Cleveland, O., Nov. 22.—When two robbers attempted to hold up Patrolman Thielman in uniform, Thielman felled one man with his night stick and chased the other man two blocks, and captured him.

FRENCH SHIP SUNK

London, Nov. 22.—Alice, a French vessel of 882 tons gross, was sunk by a German submarine on Nov. 20.

AGED KING DEAD

EMPEROR FRANCIS JOSEPH

DIPLOMATS TO LEAVE

Athens, Nov. 21.—(Via London, Nov. 22)—All of the diplomatic representatives of the Central Powers and Turkey will leave Athens quietly tomorrow morning in accordance with the demand by Admiral Du Fournet, commander of the Allied fleet. Admiral Du Fournet today refused to extend the time limit for the departure of the diplomats. The legation dismantled and the furniture packed.

WANTS EMBARGO ON FOODSTUFFS

Wshington, D. C., Nov. 22.—Representative Fitzgerald, Democrat, chairman of the house appropriations committee, announced today that he favored an embargo on foodstuffs and that it was his purpose to prepare a bill and to press the subject early the coming session of congress.

"There are two reasons chiefly important to favor embargo legislation on foodstuffs," said Mr. Fitzgerald. "It is the most effective weapon in our controversy with Great Britain over her unwarranted, outrageous and indefensible black list of American merchants. As our foodstuffs are needed abroad, an embargo will be more effective than weary months of diplomatic negotiations which end in the continuance of the indefensible practices against our rights.

"The embargo also should be imposed for purely domestic reasons. The prices of foodstuffs have reached levels that are bringing widespread distress to the country. Wholesale prices in many commodities are less abroad today than they were a year ago; here the retail prices have advanced alarmingly."

"President Wilson and the cabinet are understood to oppose it."

Deutschland Safe At Sea

Nantucket, Mass., Nov. 22.—The merchant submarine Deutschland, returning to Germany with a valuable cargo, was believed today to have left American waters in safety.

Darkness, which set in soon after she started from New London, Connecticut, yesterday afternoon, prevented observation of the submersible's progress along shore, and there was no word from her since she passed Watchhill, R. I., at sunset last evening, a barely distinguishable object ten miles off shore.

REIGN OF 68 YEARS BROUGHT TO CLOSE

London, Nov. 22—Emperor Francis Joseph died last night at 9 o'clock at Schoenbrunn castle, according to a Reuter dispatch from Vienna by way of Amsterdam.

A Havas despatch from Madrid says the Austrian embassy has announced officially the death of Emperor Francis Joseph.

The death of Emperor Francis Joseph has caused notable emotion in Vienna, says the Exchange Telegraph Company's Amsterdam correspondent.

The general public was not aware of the serious nature of his illness, according to these advices, because of the non-alarming character of the bulletins issued.

The Emperor, the despatch adds, was feverish yesterday afternoon being unable to eat his evening meal, and retiring at 7 o'clock, was assisted to his bed chamber by his daughter, Archduchess Valeria. He found himself unable to sleep and asked that his physicians be summoned, complaining of pains in the throat.

At nine o'clock the emperor appeared to be in a more restful state. A few moments later, according to the details received, the doctors saw him and he made a gesture pointing to his throat. A second afterwards he was dead. Members of the Imperial family were summoned, as were the officials of state, who prepared an announcement of the death.

Emperor William was immediately informed of the passing of his ally, the message being sent over the telephone which links the headquarters of the German army with Schuenbrunn Palace.

Nothing has yet been decided, it is said, with regard to the Emperor's accession.

The death of Francis Joseph is a remarkable climax to the long list of tragedies in the Hapsburg family—a list unparalleled in any other reigning house in Europe. He dies in the midst of the world's greatest war, which he himself largely brought about by his determination to avenge the act of assassination of his heir, the Archduke Francis Ferdinand, as the result of an alleged Serbian conspiracy, while on a state visit to Bosnia on June 28, 1914.

Francis Joseph was 86 years old at the time of his death. He was born August 18, 1830. He was only nineteen years of age when he ascended the throne of Austria, upon the abdication of his uncle, Ferdinand I., December 2, 1848, making his active reign extend over a period of 68 years, all but the first twenty of which he was also Apostolic King of Hungary. It is doubtful that if in all history there has been an active, authenticated reign that was longer. Tradition says a Pharoah ruled for 99 years, and there is the more credible instance of Rameses II, Seostris of the Greeks, whose reign is reputed to have covered 67 years. But in recorded history there certainly has been no reign of equal duration to that of Francis Joseph. Louis XIV, of France, was nominally King for 72 years. He actually occupied the throne for little more than half a century. A closer rival, and the only one of modern times, was Queen Victoria, who reigned for 64 years.

The aged monarch, although he had suffered serious inroads upon his health for many years past, was strong enough to keep a firm grip on affairs of state almost to the last. There were repeated reports of a serious illness from a bronchial affection, and frequently rumors of his death, which were proven unfounded, when official announcements were made from Vienna. Some of the reports asserted that his mind had become affected through worry over the great war, but the truth of these rumors was not admitted.

In November, 1915, on the occasion of avisit of Emperor William of Germany to Vienna, it was rumored that Francis Joseph was about to make a possible move for a separate peace, but owing to the strict censorship in Austria there was no confirmation of such a report.

The ultimatum of July 23, 1914, which Francis Joseph sent to King Peter of Serbia, denouncing the anti-Austrian propaganda in that country and demanding prompt punishment of the assassins of Archduke Ferdinand, was supposedly dictated by Francis Joseph himself and it was this document that directly precipitated the war now ravaging Europe. Five days later, after Serbia had complied with all the demands with the exception of agreeing to allow Austrian authorities to enter Serbia to stamp out the alleged anti-Austrian conspiracies, Francis Joseph declared war.

In his manifesto of that date, July 28, he said:

"The intrigues of a malevolent opponent compel me in defense of the honor of my monarchy and for the protection of its dignity and the security of its possessions to grasp the sword after long years of peace.

"The hope that Serbia would keep its word has not been fulfilled; the flame of its hatred for myself and my house has always blazed higher.

"In this solemn hour I am fully conscious of the whole significance of my resolve and my responsibility before the Almighty. I have examined and weighed everything, and with serene conscience set out on the path that duty points."

Aside from the great war Francis Joseph's reign was one of the most eventful in history. From his imperial vantage point he saw the French monarchy go down, the Second Empire rise and crumble, the Commune flare briefly, and the Republic of today rise on its ashes; he saw the black pinions of the Prussian eagle stamped on the flag of the new German empire—later to tower threateningly over Austria itself; he saw the papacy shorn of its territorial demesne, while about a blickering family of petty principalities was wielded into united Italy; he

(Continued On Page Six)

THE SADDEST OF RULERS

His wife, "the good Elizabeth," was assassinated in Switzerland by an Archist.

His brother Maximilian, was executed in Mexico.

His only son, Rudolph, was a suicide.

His sister-in-law, the Duchess d'Alencon, was burned to death at a charity bazaar in Paris.

His favorite grandchild married against his wishes and her love ended in the shooting of her rival.

The heir presumptive to the throne, Archduke Franz Ferdinand, and his wife, were assassinated, bringing on the general European war of 1914.

The Young Lady Across the Way

We observed to the young lady across the way that her father seemed to be a good deal of a numismatist and she said she didn't believe it was very serious and a couple of weeks at French Lick would get it out of his system.

HOLDS SUNDAY MOVIES ILLEGAL

Albany, N. Y., Nov. 22.—Sunday moving picture performances are illegal, the appellate division of the supreme court ruled today. In its opinion the appellate division held that motion picture exhibitions were to be classed with theatrical performances and were therefore illegal on Sunday.

COLLUSION TO BOOST THE H. C. L. CHARGED

Chicago, Nov. 22.—A voluminous report said to contain evidence of collusion between wholesale and retail dealers to advance to the price of food was turned over today to United States District Attorney Charles F. Clyne, by Hinton G. Clabaugh, head of the local bureau of the department of justice. The evidence will be presented to the federal grand jury recently sworn in to inquire into the high cost of food.

Billy Butt-In Times Weather Man

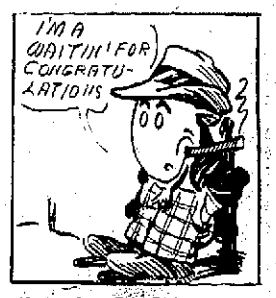

Now that th' Injun summer question seems t' be settled in my favor I'm waitin' for a letter or telegram o' congratulations from th' fellows who took issue with me on th' question. I'll probably have t' keep on waitin' though for congratulations don't seem t' be in order this year. Here's for tomorrow:

Ohio—Probably rain in south and rain or snow in north portion tonight and Thursday. Warmer tonight.

Kentucky—Probably rain tonight and Thursday. Colder Thursday and in east portion tonight.

West Virginia—Probably rain and warmer tonight and Thursday.

LYRIC

HIGH CLASS PICTURES HIGH CLASS MUSIC

TONIGHT AND TOMORROW

Daniel Frohman presents the adorable little star

MARGUERITE CLARK

In the fanciful, romantic fascinating photoplay.

"LITTLE LADY EILEEN"

An Irish love story of rare and beautiful charm, for Eileen is Irish with a world of creative imagination—and she believes in "fairies"—and so will you after you have seen the picture.

ADMISSION: ADULTS 15c. CHILDREN 5c. SHOWS 1:30, 3, 4:30, 6:30, 8 and 9:30

Send the children to see this picture after school—they will be in good time for the last afternoon show and it only costs them five cents

Paramount Pictures

10c COMING FRIDAY 10c

Jessy L. Lasky presents the clever stars

Theodore Roberts and Anita King

In a photoplay of irresistible human and dramatic appeal

"ANTON THE TERRIBLE"

ADDED ATTRACTION

Charlie Chaplin in "The Pawn Shop"

"DAVISON'S TRIO" AFTERNOON AND EVENING

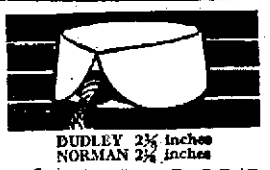

DUDLEY 2½ inches
NORMAN 2¾ inches

ARROW COLLARS

16 cts. each, 6 for 95 cts.
Cluett, Peabody & Co., Inc. Makers

Boy Run Over

George Daulton, aged 8 years, a son of Osborn Daulton, a Madison street steelworker, was run over by a dump wagon at Third and Market streets Wednesday afternoon but not seriously hurt.

The boy and some companions were on their way to the Fourth street school and climbed on the tongue of the rear of two dump wagons in charge of Charles Clifford, a teamster for Contractor Frank Seymour. The Daulton boy fell off and one of the wheels passed over him, badly bruising his left shoulder and mashing his right toe.

Mr. B. M. Lanneau Entirely Cured of Eczema—Is Convinced It's A Blood Trouble

After Suffering Agony and Using 13 Pounds of Ointment Without Success, He Found Relief in S. S. S.

"For four months I could not sleep at night," said Mr. Basil M. Lanneau, the well known citizen who lives on Confederate Avenue in Atlanta, Georgia, a few days ago when he voluntarily came to our office to tell us what S. S. S. had done for him:

"I was constantly itching from the most aggravated form of Eczema. During this time I lost fifteen pounds in weight and was in the depths of despair. I used thirteen pounds of ointment prescribed by physicians and tried nearly every form of skin tonic and treatment and two skin specialists to no avail.

"Learning that Eczema was a form of blood trouble and that to cure it the blood must be purified, I determined upon giving S. S. S. a thorough trial. I am both convinced that Eczema is a form of blood trouble and that S. S. S. is the greatest blood purifier in existence, for after taking several bottles, I am entirely cured."

We appreciated Mr. Lanneau's statement, because he not only told us what S. S. S. had done for him, but showed us his arms, hands and body showing where Eczema had given him so much trouble and it was really wonderful to see the change that had been brought about by a few bottles of S. S. S.

By a curious coincidence, three days after Mr. Lanneau's visit a young traveling man from Chicago came into our office and explained that being in town on a business trip he had dropped in to tell us how his Eczema had been almost miraculously relieved by one bottle of S. S. S. and likewise showed us his hands. This young man said he had been suffering with Eczema for three years and had been treated by doctors in many cities but had gotten no relief until a retail druggist in Jacksonville, Florida, told him Eczema was in his blood and recommended that he try S. S. S. He bought the one bottle and was already nearly well.

He was most enthusiastic in his praise of S. S. S. and told us "You don't impress on the public strong enough how really wonderful S. S. S. is. That it was a blessing to anyone suffering with Eczema and the whole world ought to know about it."

We were mighty glad that our medicine had done these gentlemen so much good and are grateful to them for their testimony. There is no question as to the powerful influence of S. S. S. in Eczema and all other Skin Troubles that arise in the blood. There are different varieties of Eczema but all are generally characterized by itching or burning, varying in degree from that which is merely annoying to the condition where it is almost unbearable. It runs its course, lasting for a few weeks, to return at intervals, or as is more frequently the case, it assumes a chronic form, continuing with more or less variation for years, or even for a lifetime.

It may appear upon any portion of the body. As the testimony of the two gentlemen shows, the proper treatment for Eczema is in the blood, for it is here that the exciting cause is to be found. The very fact that Eczema has remained for years and years, a source of never ending torture, in spite of every known external application, should be sufficient evidence that a renewal of skin health must come from that which makes the skin, namely, the vital elements in the blood.

The continued use of S. S. S. will gradually eliminate from the blood the excess of acids that provoke the outbursts of Eczema, and to avoid the intense itching or burning at night, there are many mild emollients any of which will give temporary relief. Our Medical Department will gladly advise you about them.

S. S. S. is made entirely from roots and herbs and positively contains no mineral ingredients. If you are a sufferer from Eczema or any Skin or Blood Trouble you will be wise to give S. S. S. a trial. There is no substitute that will produce the same happy results. Consult our Medical Department freely by mail without charge.

Address: Medical Dept. 161 Swift Building, Swift Specific Company, Atlanta, Georgia.

NEW BOSTON

Officer Ike Wells and Marshal W. I. Davis are attracting all kinds of attention with their new uniforms complete with helmets, just like they wear in the big cities. Marshal Davis has a cap with his uniform and wears his helmet part of the time and caps at other times. To say the men are proud of their uniforms is putting it lightly.

Lee Coffee arrested on a charge of drunkenness Monday evening was fined the usual $4.80 and released Tuesday.

Joe Debo, Indian, who was drunk and disorderly, resisted an officer and interfered with an officer Monday evening was fined a total of $41.20 in Mayor J. S. Davis' court Tuesday. Debo is the man who felled Officer Wells with a fist blow Monday night when Wells and Officer George Dever arrested Tom Sharkey, Indian. Sharkey was fined $4.80 Tuesday.

Charles Riepenhoff and family have moved from Elizabeth street to Glenwood avenue.

Wilma Emory of Harrisonville avenue, who has been suffering with typhoid fever for several weeks is getting along nicely.

Henry Hans of Gallia avenue, who was stricken with paralysis several weeks ago, continues to improve slowly.

Ira Shafer, Gallia avenue barber, who suffered a stroke of paralysis recently, is getting along nicely at his home on Harrisonville avenue.

Prayer meeting at the Christian church this evening at 7 o'clock. All members are urged to be present. The meeting will be led by Roudolph Smith of Grace street. All are welcome.

The Ladies' Aid Society of the Baptist church will meet in an all day session Thursday to quilt in the church basement. All members are urged to be present.

Frank Essman of Scioto ville, is building two four room cottages on his lot on West Rhodes avenue. Ezra Allard, Scioto ville, contractor, is doing the work.

Work is progressing nicely on Joe Hladik's new two story house on Rhodes avenue.

Thurman Emory of the Hall & Emory butcher shop on Gallia avenue, was a business visitor to Scioto ville, Wednesday morning.

Miss Carrie Benner of Cedar street, who has been suffering with typhoid fever for several weeks, is improving.

Class No. 1 of the Christian church will give a Thanksgiving supper Thursday (tomorrow) evening in the church basement. All are cordially invited.

Fred Essman, coal dealer and councilman of Gallia street, is nursing a pet boil on his neck.

Local Bowlers Beat Ironton

Lou Distel, of the Crystal Palace bowling alleys, took a team of bowlers to Ironton Tuesday evening. The Portsmouth bowlers won two out of three games from the Ironton Smoke House five and won on total pins by a margain of 70 pins. The scores:

Portsmouth	1	2	3
Doll	186	158	145
Frick	138	157	113
Guyman	146	127	131
Hartledge	134	165	168
Reider	115	136	105
Totals	719	743	662
Ironton S House	1	2	3
Martin	121	114	152
Schluecinter	127	132	175
Stevens	181	140	109
Hayes	118	156	152
Williams	122	123	132
Totals	669	665	720

Wesley Shela, of the "Crystal Fruit Farm", Dogwood Ridge, was a business visitor in the city Tuesday.

Seven Take Examination

Only seven applicants presented themselves for the Civil Service examination held at the city building Tuesday evening: Carl Gore, W. D. Goodman and Normal Milem, all of whom are serving as patrolmen. Jos. Turner and Hartzel Evans, water works employees, took the examination for engineers, and Alonzo Applegate, of Fire Engine Company No. 2, took the city firemen's examination.

There still remain to be examined several nurses at Hempstead hospital and a few men in the various city departments.

Deals Closed

F. B. M. Corson, local real estate agent reported the following sales Wednesday:

A house and lot at 2368 Eighth street, belonging to Joseph Herstzman, was sold to Joseph Fields, and a lot belonging to Senator W. D. Tremper, Eighteenth street, to William Keller.

WRIGLEY'S
THE PERFECT GUM

Don't forget WRIGLEY'S after every meal

JF5

BELL-ANS

Absolutely Removes Indigestion. One package proves it. 25c at all druggists.

SOCIETY

The Sodalis Club met yesterday at the home of Mrs. Thomas Wikoff, on Robinson avenue where art needlework was followed by a dainty lunch.

Friends of Mr. and Mrs. Geo. Bruch of Fifth street, will be sorry to learn that their sweet little daughter, Mary Elizabeth, who has been ill for the past two weeks with stomach and bowel trouble is still in a critical condition. There has been little or no change in the child's condition for several days past.

The Second Division of the First Baptist Ladies' Aid Society met Tuesday evening at the home of Mrs. Douglas Miller on Twelfth street which was a success both socially and financially.

Mr. Arthur Titus and daughter Louise arrived today from Dover, N. H., to visit for several days among friends in this city.

Class Number Five of Manly Sunday School, Miss Letia Adams teacher, entertained with a miscellaneous shower last evening at the home of Mrs. L. W. Crookshank, 1410 Grandview avenue in honor of her sister, Miss Minnie Delung, who left this afternoon for Hinton, W. Va. to remain until after Thanksgiving with relatives. After which she goes to Newport News, Va., where she will be married to Mr. Curles Hayes and make her future home there. She was the recipient of many beautiful gifts. She has been a member of this class for over a year and is so jolly and well liked by the class members that she will be missed greatly. Games and music were the diversion of the evening. Miss Garnet Woods rendered lovely music. In serving refreshments Mrs. Crookshank was assisted by Mrs. Mabel Walker, Mrs. W. H. Miller and Miss Jessie Weeks. Those present were Mesdames Guy Ackley, Sam Bradford, J. W. Baber, J. E. Fritz, L. W. Crookshank, son Geiger, C. S. Shela, Mabel Watkin, C. E. Poetker, E. Tumbleson, G. Ward, W. H. Miller, Stehley, Parson, Misses Maud Ball, Aurilla Parks, Lulu Morris, Garnet Woods, Gaynell Crookshanks, Jessie Weeks, Mary Tumbleson, Minnie Delung, Mary Louise Geiger.

The Never Fail Class of the Hutchins Street Baptist church met in regular session Tuesday afternoon at the home of Mrs. Susan Conkel, of 1413 High street. The important feature of the meeting was the election of new officers. After the devotional and business session an elegant supper was served to the following guests: Rev. and Mrs. H. C. Smith and children, Conley and Ava, Mr. and Mrs. Jacob Pyles, Mr. and Mrs. Henry Pyles and children Ray and Thelma, Mr. and Mrs. J. C. Arthurs, and children Ruth, Paul and Neoma, Mr. and Mrs. E. C. Lunsford and son Alda, Mr. and Mrs. E. F. Kent, Mrs. Sarah Barker, Mrs. Mary Long, Mrs. Martha Weeks, Mrs. Carrie Pendleton and daughter Pauline, Mrs. Lennie Kent, Mrs. Angeline Alley, Mrs. Onie Buckhannon, Mrs. Emma Ramey and children Irene and Earl, Mrs. Nono Fox, Mrs. Sarah Bennett, Mrs. William Dodge and daughter Dorothy, Edith and Eva Arthurs, Mr. and Mrs. W. A. Conkel and daughters Bina and Lizzie.

Rev. George W. Grimes married Mr. William Wright, N. & W. engineer, and Miss Charlotte Brown, daughter of D. B. Brown, of Lucasville, Monday evening, at the home of Mrs. Ruggles at the Terminals.

FOR THROAT AND LUNGS
STUBBORN COUGHS AND COLDS
Eckman's Alterative
SOLD BY ALL LEADING DRUGGISTS

CASTORIA
For Infants and Children
In Use For Over 30 Years
Always bears the Signature of Chas. H. Fletcher

YOUTH Is Care Free

The only way a young man can get up is to wake up and then work up. So long as he lets today take care of today and gives no heed to tomorrow, so long will he fail to rise. He must

SAVE!

Are you making good or making a failure? Striving and thriving or shirking and lurking? Come out into the open, young man, and start to save here where money earns 4%. Save.

THE ROYAL SAVINGS & LOAN COMPANY
819 Gallia Street

WORRY IS A DISEASE

The disorder which causes its victims to worry whether they have anything to worry about or not is neurasthenia.

Neurasthenia is entirely distinct from hysteria although the patient may have both diseases at the same time.

Neurasthenia often results from some nervous shock, such as the loss of a near relative, business reverses, or some severe overstrain on the nervous system. The patient is usually pale, showing that the blood is thin, and the first thing to do is to build up the blood because anything that builds up the general health helps to correct the neurasthenic condition. Rest and a good tonic is the very best treatment in most cases.

Dr. Williams' Pink Pills are an ideal tonic for this condition because they are non-alcholic and neurasthenic patients should avoid alcoholic stimulants.

The Dr. Williams Medicine Company, Schenectady, N. Y., has published a little book on nervous disorders that contains a chapter on neurasthenia, in which the symptoms are fully described and the correct treatment given. The booklet is free on request.

Dr. Williams' Pink Pills are sold by your own druggist or will be sent by mail, postpaid, on receipt of price, 50 cents per box, six boxes for $2.50.

CARD OF THANKS

We take this means of thanking our many friends and especially the Pentecostal church for the love and sympathy shown us in our bereavement in the loss of our baby. They have certainly obeyed the Apostle's injunction, "Bear ye one another's burdens and so fulfill the law of Christ."
ARTHUR AND LUCY CAUDILL.
adv 22 1t

Schools Inspected

State High School Inspector George Twiss, inspected the Scioto ville High School Tuesday. Wednesday, in company with County School Superintendent Prof. E. O. M Cowen, Mr. Twiss inspected the Barden and Otway High Schools.

LOCAL NEWS

Chester W. Davisson, well known shoeworker of 1729 Robinson avenue, had the end of the forefinger on his left hand nearly severed Wednesday morning while at work. He is employed in the cutting room at the Selby shoe plant.

On a charge of shooting with intent to kill, Di Bernardo Deminico, a foreigner, of Lakeside, was arraigned before Squire John W. Byron Wednesday afternoon, and through his counsel, Henry T. Bannon, pleaded not guilty. Burns Adkins, the young man who accuses Deminico with shooting him, was present and positively identified the young foreigner as being the man who shot him.

Conflicting testimony was given by an array of witnesses. Several claimed that they did not hear Adkins threaten the foreigner, and others say that he did.

Following the preliminary hearing, Deminico was bound over to grand jury on a $200 bond, which was immediately furnished.

Thomas Fielding, automobile agent, has rented the room at Second and Chillicothe streets recently vacated by the General Service company. He will install a new front and will open a first-class auto sales room in a few days.

At present he is located at Front and Jefferson streets.

E. E. Knox, former local insurance agent, has just taken over the Cincinnati agency of the Prudential Casualty company of Indianapolis and has moved from the Bell block in Cincinnati to the Traction building, Fifth and Walnut streets, Cincinnati. He is also the Cincinnati agent of the Ohio Life Insurance company.

Is Wonderfully Good For Ailing Little Folks

Nerv-Worth's Power to Help Them Affirmed by Two Grateful Mothers

The use of Nerv-Worth for children whose weakness and ill health are due to nervous ailments is giving this great family nerve tonic more and more popularity every day.

The Zanesville mothers have made telling signed statements to this effect. Here is the first one:

Nerv-Worth Co.—We read your advertisement in the paper and determined to try your Nerv-Worth for our little girl, who is 7 years old. She was afflicted with bed-wetting and nervousness. She was so bad she could not talk good. We gave her one and a half bottles (of Nerv-Worth) and she improved wonderfully. She can talk good now and she has filled out and gained in flesh. We are all taking it now as it has proved a wonderful help to all the family.

(Mrs.) JOHN DEITENBECK.

And here is the second:

Nerv-Worth Co.—For some time past our boy, who is 11 years old, was troubled with nervousness. He had a very poor appetite and was restless at night. We gave him two bottles of Nerv-Worth and he got better at once. He is strong and well now and can eat and sleep fine.

(Mrs.) CLARA DUDLEY.

Your dollar back at the Fisher & Streich Pharmacy, Portsmouth, if Nerv-Worth does not benefit YOU.

To Initiate Class

At a meeting of the Portsmouth Lodge of B. P. O. Elks tonight a class of seven candidates will be initiated.

Marriage Licenses

William Whittley Wright, 25, fireman N. & W. railroad, Ashland, Ky., to Charlotte A. Browne, 18, Lucasville. Rev. George W. Grimes.

John Deer, 20, laborer to Sarah Blair, 22. Rev. Samuel Lindenmeyer.

Edward Fenton, 21, and Cora Ach, 16, both of South Webster, were granted a license to marry at Ironton, Tuesday.

Contractors At Work

Donley & Reinhart, contractors, began work Wednesday morning tightening up windows, doors and otherwise repairing the city prison and patrol barn for the winter.

William H., son of Mr. and Mrs. Charles Horr, of Ninth street, is threatened with diphtheria.

HOME TREATMENT FOR SORE THROAT

Sore throats, with their attending evils of acute discomfort, racking coughs, and sometimes fatal weakening of the system, are the curse of the northern races. Yet people too often accept them as Mahammedans accept the plague, without effort to cure or to prevent. Since sore throats are the work of germs, they can, however, be easily prevented and relieved at home.

All that is necessary is to kill the germs that cause the raw feeling of the membranes and often cause annoying accumulations of phlegm which must be partially cleared away by those convulsive efforts of the lungs which go by the name of coughs.

The most efficient, economical and safe germicide for the purpose can be made at home by simply adding five to ten drops of Hyclorite to a glass of water. This Hyclorite water should be used as a thorough gargle for the raw throat in which the germs have made their home, or as a preventive gargle at the first symptoms of a cold in the throat.

Hyclorite will do the work more efficiently than any of the many germicides now on the market. It is a solution of sodium hypochlorite. A U. S. government report has been published showing that 150 antiseptics were recently tested in the military hospitals of Europe and sodium hypochlorite declared by the surgeons to be the most economical and effective of them all.

Although many times more powerful than the harmful antiseptics which contain poisons, acids, mercury or dangerous preservatives, Hyclorite is even safer than the weak and ineffective peroxides. It is clean and harmless as water—but powerful. Any druggist can supply Hyclorite in 25 and 50 cent bottles. General Laboratories, Madison, Wisconsin.

FILL THAT HOLE

There's a hole, a big hole,
In the bottom of the Sea.
That's the hole I am told.
Where some pianos ought to be.

There's a hole, a big hole,
In the corner of your room.
Fill that hole, bless your soul
With a "real piano" soon.

W. F. Bradford, Pianos, 1160 5th
adv 22-1t

10c Columbia Tonight 10c

WILLIAM FOX PRESENTS

JUNE CAPRICE AND HARRY HILLIARD

IN A BEAUTIFUL FIVE PART PHOTOPLAY OF THE GREAT OUT DOORS

"CAPRICE OF THE MOUNTAINS"

DON'T MISS THIS OPPORTUNITY OF SEEING JUNE CAPRICE IN HER FIRST PICTURE

Latest Pathe's Weekly Tonight Also

SEE THE "DEUTSCHLAND" LEAVING FOR HOME AND SINKING THE TUG "T. A. SCOTT"

10c Everybody's Favorite Tomorrow 10c

DON'T LET ANYTHING KEEP YOU FROM SEEING

WILLIAM S. HART

IN

'THE DAWNMAKER'

A REGULAR "HART" PICTURE FILLED WITH ACTION FROM START TO FINISH

The Picture Sensation of the Year

COLUMBIA FRIDAY and Saturday

W. S. HART

in

"The Dawn Maker"

And now again this popular star is to return to this theatre to delight the hearts of our patrons. This time W. S. Hart will appear in an American Indian picture, presented in the true Triangle manner.

Haven't you noticed his facial resemblance to the American aborigine—his high cheek-bone, narrow eyes and firm set jaw. In this latest TRIANGLE PLAY he's great—better than ever and you know what that means.

"The Dawn Maker"

tells a big virile story of the great Northwest—the story of a quarter-breed Indian who falls in love with a white girl.

If you want to see a picture that'll thrill you better decide to see this

TRIANGLE PLAY

Columbia

Tomorrow

Vitalite used on all Enamel work by Brehmer, the Painter. 1tf

Engraved Cards

Greeting Cards

Stationery Monograms

Visiting Cards

Make your selection now before the rush is on. We show you a fine line of real fine, classy, novel creations, that make gifts that are a real surprise.

Our prices are reasonable, no more than some charge for just ordinary engraving.

Come in today.

Otto Zoellner & Bro.

415 Chillicothe St.

WOMAN WANTS CHIEF TO INVESTIGATE HUSBAND

A Columbus young woman called on Chief Clark Tuesday to enlist his aid in investigating her husband from whom she is separated. He is an N. & W. trainman whom a man employed at the Columbus Barracks suspected of eloping with his wife. Believing they were living together here he the other woman to come to Portsmouth. Inquiries developed the fact, however, that the railroader was stopping at the R. R. Y. M. C. A. so the wife returned to Columbus on an afternoon train. The other man, according to her, does not care anything about his wife, but would like to have custody of their 4 year old son whom she took with her in her flight.

Largest stock of Window Glass at the Fisher & Streich Pharmacy, 6th and Chillicothe. Cut to any size and delivered to your home in the city. 17-10t

Resinol Soap

a friend to tender skins

Many ill-made toilet soaps contain free alkali, a harsh chemical which tends to dry and injure the skin or hair. Resinol Soap contains absolutely no free alkali, and to it is added the soothing, healing Resinol medication, which doctors have used for over 20 years in treating skin troubles. Thus it comforts tender skins, and helps nature clear the complexion and keep the hair rich, lustrous and free from dandruff. Sold at all druggists' and toilet counters.

SCIOTOVILLE AND WHEELERSBURG

SCIOTOVILLE

The Christian church of Portsmouth presented "Fun on the Bingville Branch" last evening in the Odd Fellows' hall to four hundred people. A number of Portsmouth people chartered a car and came to help make the entertainment a success. The Ladies' Mission of the Christian church cleared $40 on the play.

Section One of the Ladies' Union of the Christian church will meet Thursday afternoon at one o'clock at the home of Mrs. Jas. Coryell of Long Meadow.

A called meeting of Mrs. David Evans' Sunday school class of the M. E. church will be held at the home of Miss Laura Brant of Main street Thursday evening.

Betty, daughter of Dr. and Mrs. R. W. DeCrow of Broadway street is suffering with stomach trouble.

Mr. and Mrs. Ernest Early of Columbus and Mr. and Mrs. Ed Green and son Charles of Gallia county are the guests of Mr. and Mrs. John Duvendeck of Broadway street.

H. Harrison, of Carey's Run, was the guest Monday of Mrs. Thomas Harrison of Broadway street.

Frank Rowley and daughter Alice of Huntington, W. Va., are visiting relatives here.

The Woman's Foreign Mission society of the M. E. church will meet Thursday afternoon at the home of Mrs. C. Forinash of Market street.

Mr. and Mrs. J. K. Hastings, of Third street, left Tuesday for Sargent's where they will spend a week or ten days with relatives.

WHEELERSBURG

The Concord Grange will meet Saturday evening in the McCurdy hall on Main street. A splendid program has been arranged as follows:

Song by the Grange.
Roll Call.
Response.
Thanksgiving Quotations.
"Winter Care of Chickens"—Fred Prediger.
"Ohio State Grange"—Carl Shiffler.
"How will attractive homes, schools and churches aid in producing better boys and girls."—Mrs. Maud Burns.
Song—Ladies' Quartette.
Recitation—Miss Anna Miller.
Agricola Quartette, "Old Folks at Home."

Charles Stuot has taken a position as clerk in C. E. Fritz's grocery.

Mrs. Norman Adams of Main street was a visitor in Portsmouth Tuesday.

Mrs. B. F. Brightbill and sister Miss Margorie Mackoy shopped in Portsmouth Tuesday.

Mrs. J. C. Mackoy and daughter Charlotte Elizabeth are spending the week with her parents, Mr. and Mrs. Herman Held, of Gephart Station.

WOMAN AVOIDS OPERATION

Medicine Which Made Surgeon's Work Unnecessary.

Astoria, N. Y.—"For two years I was feeling ill and took all kinds of tonics. I was getting worse every day. I had chills, my head would ache, I was always tired. I could not walk straight because of the pain in my back and I had pains in my stomach. I went to a doctor and he said I must go under an operation, but I did not go. I read in the paper about Lydia E. Pinkham's Vegetable Compound and told my husband about it. I said 'I know nothing will help me but I will try this.' I found myself improving from the very first bottle, and in two weeks time I was able to sit down and eat a hearty breakfast with my husband, which I had not done for two years. I am now in the best of health and did not have the operation."—Mrs. JOHN A. KOENIG, 602 Flushing Avenue, Astoria, N. Y.

Every one dreads the surgeon's knife and the operating table. Sometimes nothing else will do; but many times doctors say they are necessary when they are not. Letter after letter comes to the Pinkham Laboratory, telling how operations were advised and were not performed; or, if performed, did no good, but Lydia E. Pinkham's Vegetable Compound was used and good health followed.

If you want advice write to Lydia E. Pinkham Medicine Co. (confidential), Lynn, Mass.

Marigold Cream is not sticky; no grease. Good after shaving. If not satisfactory money refunded. Fisher & Streich's Pharmacy, 6th and Chillicothe. 17-10t

MEN WANTED AT CHURCH

The men of the First Christian church will please take notice that they are especially wanted to attend the prayer meeting services at the church this evening. No, that is not stating it exactly. Of course they are always wanted at all services, but Rev. Oakley, the untiring pastor, wants to meet them face to face tonight immediately at the close of the prayer meeting exercises. He has a special work for them to do, one they will relish. So if you want to get busy and do something that will not only be enjoyable in its performance, but will help the church materially, be at prayer meeting tonight at 7:15. If one hundred men come each will be given a definite work—if twenty-five come it will mean that much more work for those present.

Planning Big Convention

Scioto County is to hold the biggest County Sunday School Convention in her history on Dec. 1st in Portsmouth. Delegates will gather from every township to hear the addresses to be given by acknowledged experts in Sunday school work. First, there will be Mr. Arthur T. Arnold, state Sunday school secretary, who is billed for three addresses during the day. At the evening mass meeting Mr. Arnold will have an address particularly for men's organized Bible classes, and every member of such classes in Portsmouth will be invited.

The music in the evening will be a big feature, with special selections by the Columbia Male Quartet and the Evangelical choir. All sessions will be held in the Evangelical church.

Under the direction of W. W. Gates, county president, the county Sunday school work has been receiving great impetus the past few months.

On next Thursday evening representatives from every Sunday school in Portsmouth will gather at the Second Presbyterian church to complete arrangements for the convention. The meeting will be held at 7:30 o'clock.

The township campaign will come to a close on next Sunday, when two conventions will be held in Vernon and Union townships. The former meeting will be held in the Antioch church at Lyra, and the Union township meeting will be held at Lombardsville. After these two conventions every township in Scioto county will have been organized with a corps of strong officers in charge.

STOMACH UPSET?

Get at the Real Cause—Take Dr. Edwards' Olive Tablets

That's what thousands of stomach sufferers are doing now. Instead of taking tonics, or trying to patch up a poor digestion, they are attacking the *real* cause of the ailment—clogged liver and disordered bowels.

Dr. Edwards' Olive Tablets arouse the liver in a soothing, healing way. When the liver and bowels are performing their natural functions, away goes indigestion and stomach troubles.

If you have a bad taste in your mouth, tongue coated, appetite poor, lazy, don't-care feeling, no ambition or energy, troubled with undigested foods, you should take Olive Tablets, the substitute for calomel.

Dr. Edwards' Olive Tablets are a purely vegetable compound mixed with olive oil. You will know them by their olive color. They do the work without griping, cramps or pain.

Take one or two at bedtime for quick relief, so you can eat what you like. At 10c and 25c per box. All druggists.

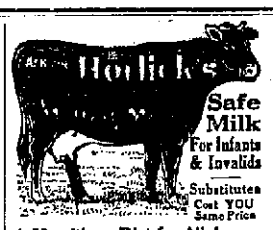

A Nutritious Diet for All Ages. Keep Horlick's Always on Hand Quick Lunch; Home or Office.

RIVER NEWS

Portsmouth, Nov. 22.

Observations taken at 8 a. m. 90th Meridian Time.

	Flow past dam feet	Height above low water	Change since last report	Precipitation last 24 hours inches
Franklin	15	1.0 R	-0.3	....
Greensboro	18	8.4 F	....	....
Pittsburgh	22	5.8 F	....	....
Wheeling	36	4.0 F	-0.1	....
Zanesville	25	7.9 F	-0.1	....
Parkersb'g	36	4.0 F	....	....
Charleston	50	7.1 F	....	....
Dam No. 26	..	3.3 R	-1.2	....
Huntington	50	4.0 F	-3.0	....
Catlettsb'g	50	7.2 F	-3.0	....
Portsmouth	50	4.6 F	-2.5	....
Cincinnati	50	12.4 R	-0.4	....

FORECAST

Rain over upper Ohio valley tonight and Thursday.

River at Portsmouth will not change much.

F. B. WINTER,
River Observer

The Ohio river was 4.6 feet and falling here Wednesday morning. The packet Greendale, which was due here Tuesday night, had not yet arrived Wednesday morning, she having developed boiler trouble after leaving Cincinnati.

The packet Mildred Runyon which has been receiving a general overhauling for the past month or so, is expected to resume her place in the Portsmouth-Rome trade Saturday afternoon at 2 o'clock. A cabin will be added to her later on for the use of the boat's crew.

Terminals

N. & W. Division Car Inspector J. J. Burch, of Kenova, was in the city on business Wednesday.

Miss Anna Kirberger, of Gallia street, who underwent an operation at Hempstead hospital several days ago, is improving nicely.

The Y. M. C. A. membership campaign is progressing nicely under the management of General Chairman O. P. Conrad, who has enrolled one hundred new members since the campaign started.

Miss Elsa Foigley, of Gallia street, who was operated on a few weeks ago at Hempstead hospital, remains about the same.

Prayer meeting at the M. E. Tabernacle was well attended last evening. John Henderson, of New Boston, led the meeting and much interest was taken.

C. I. Cheyney, chief clerk of the N. & W. at Portsmouth, is spending a few days in Cincinnati on business. While in Cincinnati Mr. Cheyney will meet J. R. Ruffin, freight traffic manager of the N. & W.

Opal Grimm, daughter of Mr. and Mrs. Homer Grimm, of Walnut street, who was operated on several days ago at Hempstead hospital, is getting along nicely.

Richard Jesse, N. & W. section laborer, who lives at Kenova, while working in the Kenova yards Monday, at 3:30 p. m., had a gash cut in his right cheek when laborer R. Hatton was striking a chisel with a hammer and the hammer glanced, striking Jesse on the cheek. He was taken to a company doctor at Kenova, where his injury was dressed.

N. & W. yard engine 888 of the Kenova yards, in charge of Conductor L. D. Hastings and Engineer J. A. Campbell, was struck by D. T. & I. engine No. 45, which was handling ten loaded cars for the Kelley iron furnace at Ironton and sidewiped and damaged engine 888, derailing the rear truck and tank of the D. T. & I. engine Monday at 8:50 p. m. The track was cleared by the train crew.

U. S. GOVERNMENT buys STEARNS' ELECTRIC PASTE

To Kill RATS, MICE and COCKROACHES

Housekeepers Should Use It

SOLD EVERYWHERE—25c and $1.00

Wesley Hall Mission

The annual Thanksgiving day is nearing.

For some years it has been our custom to give free to the poor children of the city a dinner on that day. We pray, plan and hope to be able to do this again this year. Scores of children in the city only get the one good meal in the year. So these little ones at least very highly appreciate our effort. In order to bring this to pass we are compelled to solicit the aid of the citizens of our town.

We want to ask the churches, the schools, the lodges, brotherhoods and other organizations to contribute to our need.

We want also to ask the butchers, the bakers and the groceries to help us. We need meats, potatoes, apples, beans, can goods of all kinds, in fact anything that a hungry child can eat. We will be in need of money, for many articles will have to be bought outright this year, owing to scarcity and high prices.

Call 409-R or 660-R and tell us what you will give. Please send cash by mail or bring it to the hall or hand it to us on the street.

I am yours in the interest of poor children. J. E. DIBERT.

To Overcome Eczema

Never mind how often you have tried and failed, you can stop burning, itching eczema quickly by applying a little zemo furnished by any druggist for 25c. Extra large bottle, $1.00. Healing begins the moment zemo is applied. In a short time usually every trace of eczema, tetter, pimples, rash, black heads and similar skin diseases will be removed.

For clearing the skin and making it vigorously healthy, always use zemo, the penetrating, antiseptic liquid. It is not a greasy salve and it does not stain. When others fail it is the one dependable treatment for skin troubles of all kinds.

The E. W. Rose Co., Cleveland, O.

NOTICE

The office of the City Treasurer will be open Saturday afternoon, November 25, and next Tuesday evening, November 28, to accommodate those who desire to pay their water rent.

22-6t JOHN F. ECKHART, City Treasurer.

THE BRAGDON DRY GOODS CO.

Special Coat Sale!

50 NEW WINTER COATS

Just received from one of the foremost manufacturers.

Coats of the newest fashions. In Wool Velours, Bolivia, Plushes, Broadcloths. Many fur and plush trimmed.

All handsomely tailored.

The styles are irresistible, the prices are sure to please.

These coats together with our already large assortment gives us the best collection of popular priced coats ever obtainable right in the beginning of the winter season.

NEW SERGE DRESSES

In all the popular styles and wanted shades. Prices $6.00 to $15.00.

NEW DRESS SKIRTS

In Serges, Broadcloths, Poplins, Gabardines, Mohair, Chuddah Cloth, Worsteds, Novelty Checks and Mixtures.

Prices $2.25 and upward.

The Bragdon Dry Goods Company

Masonic Temple "THE STORE ACCOMMODATING" Fourth and Chillicothe

Cherry Bark Cough Syrup

Contains no habit-forming drugs or dangerous ingredients. It is extremely pleasant, prompt and effectual.

Standard Price		This Sale	
One Bottle	25c	Two Bottles	26c
Larger Size			
One Bottle	50c	Two Bottles	51c

The Rexall Store

Bouquet Jeanice Talcum

It brings to you the combined odor of the tuberose, the violet, the heliotrope, the geranium, the jasmine and other choice flowers, all of which are delightfully blended.

Standard Price		This Sale	
One Can	50c	Two Cans	51c

25c Violet Dulce Talcum Powder, 2 for 26c

Rexall Violet Talcum

A powder that appeals to ladies and children, and especially recommended to gentlemen to use after shaving.

15c Can ..... 2 for 16c
25c Can ..... 2 for 26c

3 Days Only--Thursday, Friday and Saturday--Nov- 23, 24 and 25

A New Way of Advertising

This sale was developed by the United Drug Co. as an advertising plan. Rather than spend large sums of money in other ways to convince you of the merit of these goods, they are spending it on this sale in permitting us to sell you a full-sized package of high standard merchandise for 1c. It costs money to get new customers, and the loss taken on this sale will be well spent if the goods please you.

"What is a One-Cent Sale?"

It is a sale where you buy an item at the regular price—then another item of the same kind for 1c. As an illustration: The standard price of Rexall Tooth Paste is 25c. You buy a tube at this price, and by paying 1c more, or 26c, you get two tubes. Every article in this sale is a high-class standard piece of merchandise, just the same as we sell you every day at regular prices, and have sold you for years.

Save This List. Check the Items You Want and Bring it With You!

Rexall Tooth Paste

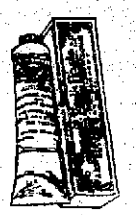

A perfect dentifrice, antiseptic and deodorant. Cleans and whitens the teeth. Comes out flat on the brush.

Standard Price		This Sale	
One Tube	25c	Two Tubes	26c

Rubber Goods and Household Needs

35c Sunshine Rubber Gloves ..2 for 36c
25c Stork Nurser .....2 for 26c
5c Stork Nipple .....2 for 6c
25c Ear and Ulcer Syringe ....2 for 26c
10c Stork Pacifier .....2 for 11c
$1.50 American Beauty Water Bottle .....2 for $1.51
5c Medicine Droppers .....2 for 6c
25c Hot Water Bottle Covers 2 for 26c
25c Eye Wash .....2 for 26c
25c Foot Powder .....2 for 26c
50c Internal Pile Remedy .....2 for 51c
25c Ko-Ko-Kus-Kets .....2 for 26c
25c Mentholine Balm .....2 for 26c
$1.00 Tonic Solution of Hypophosphites .....2 for $1.01
25c Mother Kroh's Baby Cough Syrup .....2 for 26c
25c Mother Kroh's Colic Remedy 2 for 26c
25c White Pine, Tar and Wild Cherry .....2 for 26c
50c White Pine, Tar and Wild Cherry .....2 for 51c
15c Toothache Gum .....2 for 16c
25c White Liniment .....2 for 26c
25c Witch Hazel Ointment ....2 for 26c
25c Nico (Deodorant) .....2 for 26c
25c Bottle Antiseptic Solution 2 for 26c
25c Calomel and Soda and Calomel Tablets .....2 for 26c
25c Cascara Aromatic .....2 for 26c
25c Bronchial Tablets .....2 for 26c
25c Carbolic Salve .....2 for 26c
25c Cathartic Pills .....2 for 26c
25c Soda Mint Tablets .....2 for 26c
25c Cathartic Tablets .....2 for 26c
25c Cleaning Fluid .....2 for 26c
25c Earache Remedy .....2 for 26c
50c Eczema Ointment .....2 for 51c
$1.00 Eczema Ointment .....2 for $1.01
50c Catarrh Spray Liquid .....2 for 51c
25c Liggett's Pure Extract of Lemon .....2 for 26c

PIPES

50c Lord Chesterfield Pipes 2 for 51c
5c Glacine Pipe Cleaners .....2 for 6c

CIGARS

10c Flor de Murat .....2 for 11c
10c Padova .....2 for 11c
5c John Drew .....2 for 6c
5c Havana Ribbon .....2 for 6c
5c Strawberry .....2 for 6c
5c James Blaine .....2 for 6c

Household Remedies

25c Arnica Salve .....2 for 26c
50c Asthma Pencils .....2 for 51c
25c Blackberry Cordial ....2 for 26c
50c Blood Tablets .....2 for 51c
25c Bunion Ease .....2 for 26c
25c Carbolated Witch Hazel Ointment .....2 for 26c
50c Cod Liver Oil Emulsion 2 for 51c
$1.00 Cod Liver Oil Emulsion .....2 for $1.01
10c Corn Salve .....2 for 11c
25c Foot Powder.....2 for 26c
25c Grippe Pills .....2 for 26c
50c Kidney Remedy .....2 for 51c
$1.00 Kidney Remedy .....2 for $1.01
25c Lace and Silk Cleanser ..2 for 26c
25c Rexall Little Liver Pills 2 for 26c
25c Neutralizing Cordial ....2 for 26c
$1.00 Obesity Treatment ..2 for $1.01
25c Rat and Roach Paste ....2 for 26c
25c Skeeter Skoot .....2 for 26c
25c Soothing Syrup.....2 for 26c
25c Sunburn Lotion .....2 for 26c
25c Tan and Freckle Lotion 2 for 26c
25c Witch Hazel Shaving Lotion.....2 for 26c

Harmony Shampoo

A highly concentrated, cleansing shampoo. A few drops make a delightfully thick foam which cleans the hair and scalp thoroughly. Leaves the hair soft and glossy and free from stickiness. Daintily perfumed.

Standard Price		This Sale	
One Bottle	50c	Two Bottles	51c

LIGGETT'S PURE EXTRA VANILLA

Made from the highest grade Vanilla Bean obtainable. Blended by special process and thoroughly aged, bringing out its full strength, delicate aroma and flavor.

Standard Price		This Sale	
One Bottle	30c	Two Bottles	31c

LIGGETT'S BEEF CUBES

Made from the highest grade beef extract and vegetables in ideal proportion. A delicious and strengthening beverage. Especially valuable for the sick room. 1 cube to cup of hot water.

Standard Price		This Sale	
One Box	35c	Two Boxes	36c

Good Stationery

10c Aluminum Cups 2 for 11c
35c Gold-edge Playing Cards .....2 for 36c
5c Fountain Pen or Pencil Clip .....2 for 6c
10c Envelopes .....2 for 11c
5c Penholders, Cork Grip .....2 for 6c
5c High-grade Lead Pencils .....2 for 6c
10c dozen Steel Pens 2 for 11c

Harmony Cocoa Butter Cold Cream

A wonderful building cream. A true skin food. The well known assimilating properties of Cocoa Butter make this a distinct improvement over any other.

Standard Price		This Sale	
One Jar	50c	Two Jars	51c

Extra Special!

Opeko Coffee

Delicious Blend **35c lb.-2 for 36c**

2000 pounds for this sale

Opeko Tea

Black or Green and Black Mixed

35c ½ lb.-2 for 36c

Rexall Toilet Soap

Unexcelled in quality for 10c. Lathers freely in any water. One trial will convince you there is nothing better for the price.

Standard Price		This Sale	
One Cake	10c	Two Cakes	11c

Brushes and Soaps

10c Hand Brush .....2 for 11c
15c Hand Brush .....2 for 16c
25c Hand Brush .....2 for 26c
35c Hair Brush .....2 for 36c
75c Hair Brush .....2 for 76c
15c Tooth Brush .....2 for 16c
15c Nasal Douche .....2 for 16c
15c Nasal Douche (Birmingham Style) .....2 for 16c
25c Medicated Skin Soap ..2 for 26c
25c Blemish Soap .....2 for 26c
25c Hanson and Jenks Violet Brut Soap .....2 for 26c
25c Harmony Imported Soap .....2 for 26c
25c Violet Dulce Shampoo Crystals .....2 for 26c
25c Violet Dulce Soap (2 in box) .....2 for 26c
10c Rose Cream Toilet Soap .....2 for 11c
10c Violet Cream Toilet Soap .....2 for 11c
10c Lilac Cream Toilet Soap .....2 for 11c

Lord Baltimore Linen Writing Paper

A high-grade white, fabric finish writing paper. 24 sheets of paper and 24 envelopes to the package.

Standard Price		This Sale	
One Package	25c	Two Packages	26c

American Beauty Hot Water Bottle

Red Rubber and extra good bottle.

Standard Price		This Sale	
One Bottle	$1.50	Two bottles	$1.51

Toilet Articles

50c Violet Dulce Liquid Comp. Powder. ...2 for 51c
50c Alma Zada Comp. Powder.....2 for 51c
50c Violet Dulce Vanishing Cream .....2 for 51c
50c Violet Dulce Cold Cream .....2 for 51c
25c Violet Dulce Talcum Powder .....2 for 26c
50c Bouquet Jeanice Talcum .....2 for 51c
15c Rexall Violet Talcum .....2 for 16c
25c Rexall Violet Talcum .....2 for 26c
25c Powder Puff ....2 for 26c
25c Camphorated Cold Cream .....2 for 26c
50c Harmony Extract Perfume, 3 odors .....2 for 51c

Tangara Fabric Stationery

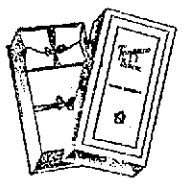

A white fabric-finish writing paper with a narrow tinted border on both paper and envelopes. The envelope is a new cut and the paper is regular correspondence size. Border comes in assorted colors.

Standard Price		This Sale	
One Box	35c	Two Boxes	36c

Rexall Cold Cream

An antiseptic and healing cold cream, especially recommended for chapping and roughness of the skin caused by exposure to sun and wind.

Standard Price		This Sale	
One Jar	25c	Two Jars	26c

MAXIMUM Hot-Water Bottle

The largest selling bottle in the world.

The standard price is $2.00 each.

Full two-quart capacity. Guaranteed for two years.

Standard Price		This Sale	
One bottle	$2.00	Two bottles	$2.01

Tar Shampoo Soap

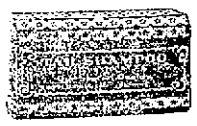

You may never again obtain so much quality for your money. Absolutely high grade, produces a profuse lather and leaves the hair with a cleanly odor.

Standard Price		This Sale	
One Cake	19c	Two Cakes	20c

Violet Dulce Complexion Powder

The name stands for the highest quality, being one of the famous Violet Dulce Complexion requisities. One of the best qualities of this complexion powder is that it does not "show" when used properly. Delightfully scented with the Violet Dulce odor. Brunette, White and Flesh tints.

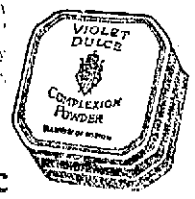

Standard Price		This Sale	
One Box	50c	Two Boxes	51c

WURSTER BROS.

Rexall Druggists

419 Chillicothe St.

Harmony Toilet Water

It has a delicate and flowery fragrance that will always hold its popularity. The perfumer has skillfully caught and held the odor of the Rose, Violet or Lilac.

Standard Price		This Sale	
One Bottle	75c	Two Bottles	76c

DIAMONDS OF FINEST QUALITY

Any Diamond Is a Good Investment If It Is a Good Diamond

Special values at $25, $50, $75, $100.00

See window display. Ask about our credit plan.

Any Price Is Too Much To Pay For a Poor Diamond

Jeweler Optician **J. F. CARR** 424 Chilli. St. Near Gallia

THE HAZLEBECK CO.

General Insurance

819 Gallia St. Phone 70

Classified Ad. Rates

Classified advertisements per word each insertion

One Cent

No advertisements accepted under any classification for less than 15 cents where advertisement contains less than 15 words.

Orders for advertisements in this department must be in no later than 3 p. m.; when received later copy is held until next day's issue.

Orders taken promptly and collections made by regular newsboy carriers each Saturday.

In case of incorrect insertion notify The Times immediately after first insertion, either in writing or by phone.

TIMES CLASSIFIED DEPARTMENT Phone 446. Phone 446.

MASONIC NOTICE

Aurora Lodge No. 48 F. & A. M. will meet Thursday, November 23, promptly at 4 p. m. Work in the Master Mason degree. Several candidates.

WANTED

WANTED:—Girl to work in grocery. 1516 Waller street. 22-3t

WANTED:—One or two unfurnished rooms by two adults. Phone 573-M. 22-2t

WANTED:—Experienced chocolate dipper. Apply at the Sugar Bowl. 22-4t

WANTED:—Several experienced clerks for Thursday, Friday and Saturday. Wurster Bros., 419 Chillicothe. 22-1t

WANTED:—Colored boy to clean windows. Apply J. F. Carr. 22-2t

WANTED:—Government wants men-women. $100.00 month. Schedule Portsmouth examination dates free. Franklin Institute. Dept. 333-W, Rochester, N. Y. Nov 18-58-5W-5F

WANTED:—Situation by first class motion picture operator, electrician and repair man. Can furnish best references in Ohio. Room 9 Norton hotel. 21-3t

NOTICE:—Highest prices paid for rags, magazines and papers. S. Horsley, 1129 Mill. Phone 404-R. 21-5t

WANTED:—Roomers and boarders at 2510 Gallia. Phone 1290-R. 21-3t

WANTED—Stenographer. Southern Express Co. 20-4t

WANTED:—At once licensed boiler and pump hand as night watchman. Must be sober and efficient. Address Box 702. 20-3t

WANTED—Experienced furnace installers. Year round work to right men. Apply to Columbus Heating and Ventilating Co., Huntington, W. Va. 18-6t

WANTED:—Good boy, fine opportunity for advancement. Call 1101 after 6:30 a. m. 14-tf

NOTICE:—For city delivery call Everett Artis, Phone 1580-X. 2-tf

WANTED:—Machinists for machine and floor work. The Ironton Engine Co., Ironton, O. 11-10t

NOTICE:—For prompt package delivery phone 404-Y. Dick Bostwick, 12 Waller. 15-tf

WANTED:—Second hand furniture and stoves. 1024 9th. Phone 1180-Y. 8-tf

WANTED—To Men—Our system of teaching barbering enables you to learn a profitable profession quickly. Write Moler College, 324 W. 4th, Cincinnati. 2-25t

P. E. ROUSH

Painter and Paper Hanger

UNION WORKMEN

Phone 1015 A 346 Ninth St.

THE SCHMIDT-WATKINS CO.

Plumbing, Heating and Electrical Contractors

934 GALLIA STREET

Home Phone 578 Bell 393

MEN! GET YOUR TROUSERS creased with "CREASO." Spots or stains I remove by Scientific Formulas. LADIES' WORK A SPECIALTY. I Dry Clean by the latest processes. Calls promptly made.

MINOR, the Scientific DRY CLEANER 210 Washington St., City Phone 1111-X

PEEL STORAGE CO.

Warehouse 623 Second St.

Expert furniture packers, crafters and and shippers to all parts of the world.

Goods handled by our own experienced men. With correspondents in all principal cities. Private storage. Quick service. Phones Warehouse 1219. Residence 923. Stables 470 X. Estimates cheerfully made.

F. B. M. CORSON

Real Estate and Rental Agency In Room 225, Masonic Temple, formerly occupied by the Cadot Agency

Settlements made promptly first of each month.

WANTED:—Carpenters and pipe fitters. Apply Dravo Contracting Co. Whitaker-Glessner mill. 7-tf

WANTED:—Two bright girls for telephone operators. Portsmouth Telephone Co. 20-3t

NOTICE:—Cash paid for furniture, stoves, carpets. Phone 232-Y. 627 2nd. 21-tf

For jitney service phone 717. 5-tf

WANTED:—Tie makers, houses ready. Phone 42 Sciotoville. 21-2t

FOR SALE

FOR SALE—Ocean trout. Phone 1412-L or 505 Gay. 21-5t

FOR SALE—Late improved Winchester Repeating 12-gauge shot gun, good as new. Call East End Fire Dept. 21-2t

FOR SALE:—Two boys' overcoats, size 14 and 16 years. 1412 Gallia. 21-3t

FOR SALE:—Ford touring car, good condition. Phone 1638-Y. 21-2t

FOR SALE:—Thanksgiving turkeys. Phone 1900-L. Wm. Zeune. 21-3t

FOR SALE OR TRADE:—5 room cottage, 1746 Seventh St., $2000. Six room double house, 1240-1242 Front St., $800. P. W. Kilcoyne, 52 First National Bank Building, Phone 1698 or 1408-L.

FOR SALE—Lot on Scioto Trail, $400. Phone 1719-R. 21-2t

FOR SALE:—Young mare and percheron colt, 6 months old; cheap. L. Flannigan, 810 Grimes Phone 562. 21-tf

FOR SALE:—Good side board, bed lounge, Model Oak gas stove and various other articles. 614 Campbell Ave. Dealers need not apply. 18-4t

FOR SALE:—Mare, buggy and harness. Inquire No. 709 Brown street. 22-2t

FOR SALE:—Maxwell five passenger touring car, 1916 model, used very little, bargain. See David Stahler, Reo agency. 22-3t

FOR SALE:—One Buick touring car, a bargain. Phone 399. 22-4t

FOR SALE:—Child's bed. Phone 1258-Y. 22-4t

FOR SALE:—Fine Everett piano rare bargain. W. P. Bradford, 1160 9th. 22-3t

FOR SALE:—6 room 2 story, bath, electricity, reception hall, open stairway, hardwood floors, storm sheeted, street assessment paid. Mount St.; bargain at $3050.

6 room, 2 story, bath, similar to the above; High St., $3200.

6 room 2 story, bath, Grant St., $2750.

5 room 2 story, bath, 12th St., near Franklin, $2600.

P. W. Kilcoyne, 52 First National Bank Bldg., Phone 1698 or 1408-L. 22-2t

FOR SALE:—Piano, used only short time. Phone 816-L. 22-3t

FOR SALE:—18 ft. model hull with 8 h. p. motor, A-1 condition. Fully equipped, cheap if sold this week. Phone 986-L. 22-3t

FOR SALE:—Small supply of stereotype mats. Better than paper for laying under carpets The Times Office. 4-tf

FOR SALE OR TRADE:—Good rental property. Inquire 216 Chillicothe. 16-6t

FOR SALE:—Horse, buggy and harness. Phone 1889-X. 20-3t

FOR SALE:—Bicycle, good condition. Cheap. Arthur Hudson, care Seventh Street fire department. 20-3t

PARALYSIS

Conquered At Last By DR. CHASE'S Special Blood and Nerve Tablets

Write for Proof and Booklet

Dr. Chase, 224 N. 10th St. Philadelphia.

FOR SALE—Water Motor Washing Machines, $12.50, $13.50, $16.50. Central Hardware Co., Phone 106. 543-545 Second. 22-1t

FOR SALE:—Ford touring car, 1916 model, A-1 condition. Price $250. Phone 201. 22-3t

FOR SALE:—At 615 8th, elegant furniture of a six room house, mission dining room set, rugs, heating stoves, white and oak bed room suites, writing desk; no dealers. 22-3t

FOR SALE:—Overland touring car. 432 Third St. 20-3t

FOR SALE:—Baby bed used only two months. Phone 314-R. 20-3t

FOR SALE:—Two hounds. 1122 11th St. 20-3t

FOR SALE:—Some very good clothing in suits, coats and dresses for both women and children. 1136 3rd. Phone 1390-R. 20-tf

FOR RENT

FOR RENT:—Furnished light housekeeping rooms, bath complete. 1024 Gallia St. 22-3t

FOR RENT—Two rooms furnished or unfurnished on main car line. 2521 Gallia. Phone 845-L. 22-4t

FOR RENT:—4 room house, water and gas, in rear of 2349 9th. 22-2t

FOR RENT:—Furnished room, all conveniences. 721 4th. 22-2t

FOR RENT:—Good business opportunity. Fine location for bakery, butcher, grocery or office. 738 5th, 2 doors from Chillicothe. Nov 8-e o d

FOR RENT:—Large furnished upstairs front room with bath for two gentlemen or man and wife. No children. 637 2nd. Phone 1414. 21-3t

FOR RENT:—Store room. 1832 11th. Andy Wolfe. 21-3t

FOR RENT:—Large front room furnished, outside entrance, bath and phone, man and wife or two girls preferred. 1725 Eleventh. 21-3t

FOR RENT:—2 furnished rooms suitable for two gentlemen, near the main car line. 734 7th. 21-3t

FOR RENT:—Two furnished rooms for light housekeeping. 2435 Gallia. 20-3t

FOR RENT:—Furnished bed room, at 822 Chillicothe St. 20-tf

FOR RENT:—Furnished rooms with use of bath. 426 Glover. Phone 903-L. Men preferred. 20-3t

FOR RENT:—Two rooms for light housekeeping. 1202½ Young St. Phone 1141-L. 20-3t

FOR RENT:—Store room on Gallia near Gay. See Wm. J. Meyer, First National Bank Bldg. 18-7t

FOR RENT:—Two furnished light housekeeping rooms. 1508 7th. 18-tf

FOR RENT:—Furnished room with all modern conveniences. 2317 Grant. Phone 766-M. 18-4t

FOR RENT:—7 room flat above the Miller Dry Goods store. Call at Miller Dry Goods Store. 16-tf

FOR RENT:—Furnished room with bath and heat. Phone 1540-M or 1527 Grandview. 15-tf

FOR RENT:—Furnished room with all modern conveniences. 618 Washington. 14-tf

FOR RENT—Large 8 room home on hilltop, gas, electricity, furnace, sleeping porch, basement and attic, large lawn, fine location. Phone 1518-L. 10-tf

WASHINGTON Street, 614. Furnished rooms for rent, bath, conveniences. 8-tf

LOST

LOST:—Knight Templar watch charm. Reward if returned to superintendent's office, N. & W. Terminals, Phone 2051. 21-3t

LOST:—Strayed or stolen, white poodle. Answers name of Patsy. Phone 110. Reward. 20-3t

LOST:—Black female Beagle hound. Return to J. W. Inman. Reward. 20-3t

LOST:—Male pheasant, white collar of feathers. Any one seeing same please phone 423-Y. 21-3t

LOST:—Pocket book containing pink saphire ring and change, between Doerr Bros.' cigar store, 2nd street or Washington between 2nd and 10th. Return to Doerr Bros. Reward. 22-2t

Try Fisher & Streich's Pure Snow Flake Baking Powder, the kind grandma always used; one trial makes a customer. 17-10t

Miss Anna May Lewis, of Robinson avenue, who is ill with typhoid fever and rheumatism, was reported better Monday.

Real Estate!

Large 6 room house, Sixth and Adams streets, reception hall, bath, sliding doors, hardwood floors and finish, gas and electricity, large lot, street assessments all paid, newly painted and papered, vacant, easy terms	$3800
Large 6 room house, Robinson avenue near Lincoln, bath, reception hall, hardwood floors and finish, large lot, vacant, easy terms	$4000
Six room house with bath, pantry, reception hall, sliding doors, Center street, near Grant, vacant, easy terms	$3500
Nice 5 room cottage, Seventh street near Boundary, bath, pantry, cistern, front and rear porch, a bargain, easy terms	$2200
Large 6 room house, Grant street near Mound, bath, pantry, front and rear porch. Price	$2800
Fine 6 room house, Mound street, near Grant, bath, reception hall, pantry, gas and electricity, street assessments all paid, a bargain	$3100
Good 6 room house, Eighth street, near Murray, bath, sliding doors, front and rear porch. Price	$3000
Six room house, Murray street, near Gallia, bath, pantry, front and rear porch, a bargain	$2800
Large 6 room two story house, Eighth street, near Campbell Ave., 2 cabinet mantels, water, gas, a nice home	$2250
Nice 5 room cottage, Robinson avenue, near Offnere, reception hall, bath, attic, hardwood floors, front and rear porch, a nice home, above high water.	$3500
New modern 6 room bungalow, Baird avenue, one of the best small homes on the hill, easy terms	$4650

Houses and lots in all parts of the city, cash or easy terms. Loans arranged. List your property with us.

WERTZ

724 Fourth St. Phone 1497

The Markets

NEW YORK STOCKS

New York, Nov. 22.—Pressure caused by traders and liquidation from interior points combined to bring about further declines in today's broad market. Total sales were estimated at 1,300,000 shares.

Price changes at today's irregular opening again suggested selling by professional interests and a continuance of the recent inquiry from interior points. Coppers were mainly lower with rails and shipping issues but recessions were relatively nominal. Sugars, Petroleums and Motor subsidiaries as represented by rubber shares were better by fractions to over a point, together with railway steel springs and hides, leather, preferred.

U. S. Steel held firm on the over night announcement of the wage increase but Corn Products was subject to realizing for profits.

The movement in motor accessories made further headway and was followed by a general inquiry for issues, with gains of 2 to 7 points in Chandler, Studebaker, Willys-Overland, Maxwell, Stutz and White. There was also a better tone to metals and semi-active specialties, these embracing Ohio Gas at an advance of 6 points with one or more in American Woolen, General Electric and several of the active equipments. Central Leather was in demand at a gain of 2 points, but paper issues were weak, writing paper preferred losing four. Steel was taken in numerous large lots at a further fractional advance.

Bonds were firm.

A brief spurt in rails was temporarily effective, the recurrent selling of other active issues resulting in another reversal, Bethlehem Steel losing 30 points. The closing was steady.

CLOSING PRICES NEW YORK STOCKS

Allis-Chalmers 33
American Beet Sugar 105½
American Can 69¾
American Car and Foundry 73¼
American Locomotive 91¼
American Smelting and Refining 118
American Sugar Refining 117¾
American Tel. and Tel. 128
Anaconda Copper 99⅝
Atchison 101½
Baldwin Locomotive 81½
Baltimore and Ohio 86½
Bethlehem Steel 660
Brooklyn Rap. Transit 33½
Butte and Superior 68¾
California Petroleum 24¼
Canadian Pacific 171½
Central Leather 113⅞
Chesapeake and Ohio 67½
Chicago, Mil. and St. Paul 93¼
Chicago, R. I. and Pac. Ry. 32⅝
Chino Copper 68
Colorado Fuel and Iron 56½
Corn Products 25½
Crucible Steel 87
Denver and Rio Grande pfd. 45½
Erie 37¼
General Electric 179½
Goodrich Co. 70½
Great Northern Ore ctfs. 41⅝
Great Northern pfd. 118⅛
Illinois Central 105
Interborough Consol. Corp. 18¼
Inter. Harvester, N. J. 116
Inter. Merc. Mar. pfd. ctfs. 18
Lackawanna Steel 100½
Lehigh Valley 82
Louisville and Nashville 133⅝
Maxwell Motor Co. 75½
Mexican Petroleum 168
Miami Copper 45½
Missouri, Kansas and Texas pfd. 17⅝
Missouri Pacific 10¾
National Lead 68⅝
New York Central 107
N. Y., N. H. and Hartford 58½
Norfolk and Western 139⅝
Northern Pacific 111
Pennsylvania 56⅞
Ray Consolidated Copper 22½
Reading 167¾
Republic Iron and Steel 88¼
Southern Pacific 99⅞
Southern Railway 27
Studebaker Co. 125¼
Texas Co. 233
Tennessee Copper 23⅝
Union Pacific 147½
United States Rubber 65½
United States Steel 125½
United States Steel pfd. 122
Utah Copper 122¼
Wabash pfd. B 29½
Western Union 100
Westinghouse Electric 64⅛
Kennecott Copper 38
American Zinc 61

CHICAGO GRAIN AND PROVISIONS

Chicago, Nov. 22.—Wheat ran up swiftly in value today owing to rumors that export business yesterday far exceeded the total which had been announced. Opening prices, which ranged from ⅝ to 2⅞ higher, with December at 1.83¾ to 1.84¼ and May at 1.89 to 1.90⅝, were followed by decided further gains and then a material downturn.

The close was unsettled ⅛ to 1⅞ net higher with Dec. at 1.83⅛ to 1.83¼ and May at 1.88¾.

Corn advanced with wheat. After opening unchanged to ¾ higher the market scored sharp gains all around, and then underwent a sag.

The close was firm at 1 cent to 1½@1⅞c net advance.

Oats sympathized only to a moderate extent with the upturns in other cereals. Trade was light.

Higher quotations on hogs gave firmness to provisions. The market was also bullishly affected by the action of grain.

OPENING PRICES

Chicago, Nov. 22.—Wheat—Dec. $1.84¼@1.84¾; May $1.90½@1.90; July $1.60½@1.60.

Corn—Dec. 93¾@93c; May 96½@96⅝c; July 96¾@96⅞c.

Oats—Dec. 57¼@57⅝c; May 62½@62¾c.

CLOSING PRICES

Chicago, Nov. 22.—Wheat—Dec. $1.83½; May $1.88¾.

Corn—Dec. 91⅝c; May 97c.

Oats—Dec. 57¼c; Jan. 62⅛c.

PROVISIONS CLOSE

Pork—Jan. $27.10; May $27.50.
Lard—Jan. $16.55; May $16.30.
Ribs—Jan. $14.65; May $14.77.

TOLEDO GRAIN

Toledo, Nov. 22.—Wheat—Cash $1.88; Dec. $1.88¼; May $1.91½.

Corn—Cash $1.01; Dec. 98½c; May 99¾c.

Oats—Cash 60c; Dec. 60⅝c; May 61c.

Rye—No. 2, cash $1.51.

Cloverseed—Prime cash $10.85; Dec. $10.90; Jan. $11.00, Feb. $11.05; March $11.05.

Alsike—Prime cash $10.80; Dec. $10.85; March $11.15.

Timothy—Prime cash $2.55; Dec. $2.55; March $2.70.

LIVE STOCK MARKET

CHICAGO

Chicago, Nov. 22.—Hogs—Receipts 50,000; strong at yesterday's average to 5c higher; bulk $9.10@9.85; light $8.50@9.65; mixed $9.10@10.00; heavy $9.35@10.00; rough $9.35@9.55; pigs $6.25@9.35.

Cattle—Receipts 27,000; weak; native beef cattle $6.50@12.00; western steers $6.60@10.15; stockers and feeders $4.60@7.70; cows and heifers $3.65@9.50; calves $9.00@13.00.

Sheep—Receipts 21,000; firm; wethers $7.75@8.75; lambs $9.25@11.90.

PITTSBURGH

Pittsburgh, Nov. 22.—Hogs—Receipts 5000; active; heavies $9.35@9.90; heavy yorkers $9.10@9.55; light yorkers $8.65@9.00; pigs $8.00@8.35.

Sheep and Lambs—Receipts 1500; steady; top sheep $8.35; top lambs $11.00.

Calves—Receipts 60; steady; top $13.00.

CLEVELAND

Cleveland, Nov. 22.—Cattle—Receipts 800; slow.

Calves—Receipts 200; steady.

Sheep and Lambs—Receipts 2000; steady.

Hogs—Receipts 2000; 5 to 10 higher; yorkers $9.50; heavies and mediums $9.80; pigs $8.25; roughs $8.80; stags $8.00.

CINCINNATI

Cincinnati, Nov. 22.—Hogs—Receipts 5800; active; packers and butchers $9.35@9.55; common to choice $7.00@9.25.

Cattle—Receipts 1,100; dull.

Calves—Steady; $5.50@11.50.

Sheep—Receipts 400; steady; lambs slow.

PRODUCE MARKETS

CHICAGO

Chicago, Nov. 22.—Butter—Creamery extras 36@41½c; seconds 31@35c; firsts 36@37c; seconds 31@35c.

Eggs—Ordinaries 25c; firsts 33@39½c. Receipts 2,811 cases.

Cheese—Twins 26c; young Americas 26c.

Live Poultry—Fowls 16c; ducks 14@16c; geese 13@16c; spring chickens 19@15c; turkeys 15@22c.

CLEVELAND

Cleveland, Nov. 22.—Apples $2.75@4.75 per bushel.

Potatoes—$1.80@1.90 per bushel.

Sweet Potatoes—Virginia $1.35@1.40 a hamper.

Butter—Creamery extra 36@37½c; prints ..@41½c; firsts 30½@40c; seconds 38½@39c; process extra 35½@36c; firsts 33@33½c; dairy extras 37@39c; packing firsts 32c; seconds 30c.

Eggs—Firsts 41c per doz.; second 35c; cold storage extra 38c; firsts 36c.

Poultry—Fowls 17@17½c; broilers 17½c; light chickens 13@14c; spring ducks 17@19c; geese 16@17c; turkeys 26@27c.

GASOLINE AND ALCOHOL

Cincinnati, Nov. 22.—Alcohol Wood 95 per cent 90c; denatured 188 percent 68c. Gasoline—Tank wagon 20c; 70 per cent 26c.

SUGAR

New York, Nov. 22.—Raw sugar quiet; centrifugal 6.27c; molasses 5.40c; refined dull.

Fine granulated 7.30c.

There was heavy liquidation in sugar futures early today principally November and December and prices showed declines of 6 to 17 points but later rallied on covering and at noon prices were 1 to 6 points net lower.

The list reacted again in the afternoon and closed easy and 5@15 points lower. Sales 15,700 tons. Dec. 4.89c; Jan. 4.92c; March 4.92c.

OHIO STOCKS

Columbus, Nov. 22.—Cities Service common 328 to 330; do pfd. 92 to 93. Ohio Cities Gas 89¾ to 90¼.

SPOT COTTON

New York, Nov. 22.—Spot cotton quiet; middling uplands 20.30c; sales 105 bales.

COTTON

New York, Nov. 22.—Cotton futures closed steady. Dec. 20.31c; Jan. 20.48c; March 20.69c; May 20.87c; July 20.88c.

A few call loans were made at as high as 5 per cent in the last few minutes of the market. This is the highest rate quoted in many months, if not this year.

COFFEE

New York, Nov. 22.—Coffee—Rio 7, 9¼; futures firm. Dec. 8.18c; March 8.41c.

MONEY

New York, Nov. 22.—Call money firm; high 3½; low 2¾; ruling rate 3; last loan 3½; closing bid 3; offered at 3½.

SOCIETY

The women of the Home for Aged Women very much appreciate the delicious maple syrup and buckwheat flour for cakes sent them by Mrs. James A. Maxwell.

Mrs. H. C. Mosely and son, Paul, have returnedd home after a two weeks' visit with relatives in Painsville.

Miss Ruth Thompson charmingly entertained the Wednesday Afternoon Sewing Club this afternoon, at her home, "The Ridge," in honor of her attractive sister-in-law, Mrs. A. C. Thompson, Jr., of Washington, D. C. The afternoon was delightfully spent in needlework, after which dainty refreshments were served. Besides the club members, there were present Meddams Levi D. York, E. D. Stevens, Milton Longfellow, R. D. York, Guy V. Thompson, Harry W. Miller, A. C. Thompson, Sr., and Miss Anna Ross.

The annual turkey supper at Trinity Methodist church will be served at the church Thursday evening. The menu follows:

Turkey Dressing Gravy
Mashed Potatoes
Cranberries Celery Jelly
White Bread and Butter
Cake Coffee.

There will also be ice cream, which will be extra.

Captain A. C. Thompson, Jr., will arrive from Washington, D. C., tomorrow to join Mrs. Thompson in a visit with his mother, Mrs. A. C. Thompson, Sr., at "The Ridge."

The T. H. B. Club was entertained in delightful session this afternoon at the home of Mrs. William Journey, on Park avenue. Needlework was followed by a dainty repast. Mrs. James A. Pryor, of McDermott, mother of the hostess, was the only guest.

Mrs. Jessamine Church's guest, Mrs. George Ormand Wade, left today for Toledo to visit Mr. Wade's relatives before going home to Auburn, N. Y.

A general good time is assured all who attend the benefit social in the vacant Stockham home, 805 Offnere street, tomorrow evening. The Misses Katherine Kenrick, Margaret McMahon and Mrs. George Bender, the committee in charge, will be assisted by other members of Holy Redeemer parish in entertaining the guests. All members of the church and their friends are invited to be present. The proceeds of the social will be used to help furnish the house for the sisters, who expect to occupy it about Thanksgiving.

Hot Lunch

The Ladies' Aid of the Fourth Street M. E. church will serve oyster soup, hot coffee, coffee cake and doughnuts at their Bazaar, opposite Bushart's grocery on Gallia street, beginning Thursday morning at 10:30. 22-1t

THE OLD RELIABLE

ROYAL BAKING POWDER

Absolutely Pure

MADE FROM CREAM OF TARTAR

Mrs. Edward Riegel, of Stockdale, is a guest at the home of Mr. and Mrs. Joseph Micklethwait, on Grandview avenue.

The menu for lunch Thursday at the Y. W. C. A. will be:

Baked Ham and Gravy
Sweet Potatoes
Apple Sauce Bread and Butter
Orange Gelatin Tea and Coffee.
15 cents—Y. W. C. A.

The lunches are daintily served, the tables are spotless, and there is no better place than the Y. W. to go to lunch.

The Ladies' Aid Society of Bigelow Methodist church held a large meeting yesterday afternoon at the church, there being fifty present. Plans were made for the turkey supper and bazaar to be held at the church December 7th. All the members are asked to save their Golden Sun coffee wrappers to help in buying new dishes for the church. The repair committee, Mesdames Feyler, Bayless, Altsman and T. B. Lawson served dainty refreshments.

Miss Sallie Chinn leaves Saturday for her home in Russell, Ky., after finishing her fall work in the millinery department at Marting Bros and company's store.

THE WHOLE BODY NEEDS PURE BLOOD

The bones, the muscles, and all the organs of the body depend for their strength and tone and healthy action on pure blood.

Hood's Sarsaparilla makes pure blood. It is positively unequaled in the treatment of scrofula, catarrh, rheumatism, dyspepsia, loss of appetite, that tired feeling. There is no other medicine like it. Be sure to get Hood's and get it today. It is sold by all druggists.

The Fourth Street Methodist Church Aid Society will hold a bazaar Thursday, Friday and Saturday in the Bannon block, on Gallia street. In connection with the bazaar a lunch will be served and the Bethany class will hold a handkerchief sale.

Mr. and Mrs. Joseph Micklethwait came home today after a few days' hunt with Mr. and Mrs. M. M. Johnson, at Stockdale.

Mr. Clencay de Bruin will come up from Winchester to sing at the Elks' annual lodge of sorrow Sunday, December 3rd.

Ask my customers about my work. Brehmer, the Painter. 1tf

Subject To Prior Purchase

WE WILL BUY

10 shares Excelsior Shoe Co., preferred stock

McClure & Crawford

Room 25

First Nat. Bank Bldg.

P. W. KILCOYNE

Real Estate, Rental, Life Insurance. Protect your future with an Income Bond.

52 First National Bank

Phone 1698 or 1408-L.

Bankrupt Sale!

Pianos, Player Pianos and Phonographs

Now Going On!

We have purchased the stock of the Hutchison-Wamser Co., Portsmouth, O. and Kessler Co., of Wellston, O. and in order to clear our floors of this surplus stock we have decided to close these instruments out at once regardless of their regular value.

Don't miss this—your greatest opportunity to buy your Christmas Piano or Player Piano now and save from $100 to $150.

Violins, Guitars, Banjos, Mandolins, Ukuleles and other small instruments all to be sold at less than factory cost.

5000 COPIES SHEET MUSIC AT 8c, TWO FOR 15c

STORE OPEN EVENINGS

W. W. Neary

1003 Gallia Street. Portsmouth, O.

Look for the sign of Hutchison-Wamser Store

Suggestions for

Xmas

Diamonds, Watches, Clocks, Cut Glass, China, Silverware, Toilet Articles, Mesh Bags, Pocket Knives, Cuff Links, Stick Pins, Tie Clasps, Set and Signet Rings, Lockets and Chains, Brooches, La Vallieres, Bracelets.

Owing to the high cost of living it is going to make it impossible for some people to remember their families and friends the way they would like. We desire to co-operate with you in solving this perplexing question. You can buy now and pay your small weekly payments and buy just as cheap as for cash by using our credit plan.

Crescent Jewelry Co.
920 Gallia St. Phone 1195 Y

Hand Of Death

(Continued From Page One)

saw Spain, once the greatest of colonial powers, lose the last of her dependencies in two oceans; he saw Japan opened to western civilization, and later defeat the sprawling Colossus of two continents; he saw the most absolute despotisms—Russia, Turkey and Persia—concede representation to the people; he saw at a distance the United States cement its federation with the blood of a great internecine war, and he saw his own brother prove that monarchy could not take new root on American soil.

In his own country he faced internal dissensions and external aggressions from the moment he came to the throne. By the war of 1859 with France and Sardinia, he was forced to cede Lombardy to Italy; by force of arms and treaty he lost the Duchy of Holstein to Prussia and Venice to Italy; and by the revolt of Kossuth, the Hungarian patriot, he barely escaped having his dual empire cut in two.

But in human interest his personal sorrows overshadowed all. One after another they came upon him. In 1853 the list of tragic incidents began with an attempt upon his own life. In 1867 his brother, the Archduke Maximilian, after three years' experiment as Emperor of Mexico was captured by the army of the patriots and condemned to death by a court-martial whose sentence was executed notwithstanding intercession in his behalf by the governments of the United States, England and Prussia.

There followed the burning to death of a niece in Vienna; a sister met similar fate in Paris; and a cousin drowned himself in Stahrenberg Lake. Yet these were but minor tragedies in comparison with that which befell the ancient house of the Hapsburgs in 1889 when Rudolf, the imperial prince upon whom the Austrians pinned their hopes, met death in a mystery which to this day is not cleared.

Graves hold the secret of that fateful night at a hunting lodge in Meyerling. There have been a dozen versions of what occurred. One "true story" relates that the Crown Prince was struck dead by Baltazzi, a Hungarian chevalier, who loved the Baroness Marie Vetsera, and who was frenzied by finding the girl and Prince Rudolf together in the castle of Meyerling after the Crown Prince had given his pledge not to see the girl again. Another that the Crown Prince killed the uncle of the young Baroness when he came to rescue her and that both of the young lovers afterward committed suicide. The truth is not known.

Clouded in still deeper mystery, if possible, was the disappearance that same year of Francis Joseph's favorite nephew, the Archduke Johann Salvator. Heir to the throne at the death of Rudolf, he renounced all his imperial dignities and fled the country as John Orth, captain of a merchant ship, never to be heard of again. The next of kin, the Archduke Francis Ferdinand, who became their presumptive, added a further burden to his uncle's heart by morganatic marriage to Sophie, the countess of Chotek. It was he and his wife who were assassinated at Sarajevo in June, 1914.

But it is doubtful if any or all of these reverses weighed more heavily upon the Emepror's heart than the tragedy at Geneva, when the Empress Elizabeth, who had been called the most beautiful woman in Europe, was stabbed to death by a man Italian anarchist, in 1898. True, she long had been estranged from the Emperor, but he had never ceased to respect and adore her. When a courier brought him the news of the crime, he exclaimed: "Alas, nothing can be spared me, nothing."

After each blow he renewed his devotion to the state, his only solace being in harder work. He labored prodigiously. He was beloved for his kindliness, his modesty and rectitude, and his high moral courage made it possible for him to hold in leash the Czechs, the Poles, the Serbs, the Ruthenians and the Bulgars, who made up the mosaic of nationalities in his dual empire.

As a soldier, the Emperor was beloved of his army. In a crushing reverse by the French at Solferino, he suffered such humiliation that he is said to have wished to die with his men that he stood motionless in the fire of a battery, hoping to be struck down. But none of his reverses made him any the less popular at home.

In recent years he interrupted his winter rides, but each spring found him on horseback again and he attended the army maneuvers to the last. In the field he was the embodiment of indefatigable energy. Three or four horses a day he would wear out riding in a gallop to the foremost front of a reserve and from wing to wing to acquaint himself with the last tactical details.

His popularity reached beyond the army. He was truly the idol of his people, and especially at Vienna. His tall, gaunt figure was familiar to every Viennese. He rode through the streets unguarded, bowing to the salutations of his loving people. If it became known that he was to leave the city, a crowd would congregate to see him drive by. He was imperial, yet democratic, and for years he held weekly audiences with the common people, at which any one of his subjects could appeal to him the righting of a wrong.

Herbert Clare Here.

Herbert Clare, a well known former Portsmouth citizen, was a business visitor here Wednesday He is at present engaged in the coal business at Toledo. He is well pleased with his new surroundings and regards Toledo as the best city in the state. His brother, "Bob" Clare is now located in Indianapolis and is not in very good health. Bob's son, Howard, is engaged in the insurance business there and another son, James Clare, is located in Boston.

Moves To City.

G. C. Rickards, a carpenter employed with Cecil S. Miller, has moved to the city from Scioto Trail. He has occupied the property at No. 709 Brown street.

BEAUTIFUL HAIR, THICK, WAVY, FREE FROM DANDRUFF

Draw A Most Cloth Through Hair and Double Its Beauty At Once.

Save Your Hair! Dandruff Disappears and Hair Stops Coming Out.

Immediate!—Yes! Certain!—that's the joy of it. Your hair becomes light, wavy, fluffy, abundant and appears as soft, lustrous and beautiful as a young girl's after an application of Danderine. Also try this—moisten a cloth with a little Danderine and carefully draw it through your hair, taking one small strand at a time. This will cleanse the hair of dust, dirt or excessive oil, and in just a few moments you have doubled the beauty of your hair. A delightful surprise awaits those whose hair has been neglected or is scraggy, faded, dry, brittle or thin. Besides beautifying the hair, Danderine dissolves every particle of dandruff; cleanses, purifies and invigorates the scalp, forever stopping itching and falling hair, but what will please you most will be after a few week's use, when you see new hair—fine and downy at first—yes—but really new hair growing all over the scalp.

Danderine is to the hair what fresh showers of rain and sunshine are to vegetation. It goes right to the roots, invigorates and strengthens them. It's exhilarating, stimulating and life-producing properties cause the hair to grow long, strong and beautiful.

You can surely have pretty, charming, lustrous hair, and lots of it, if you will just get a 25-cent bottle of Knowlton's Danderine from any drug store or toilet counter and try it as directed.

Recipe for a Mild Laxative Cough Syrup

Made With Granulated Sugar and Mentho Laxene in About Five Minutes.

Make a syrup with a pint of granulated sugar and a half pint of boiling water, cool and pour in to a bottle or jar. Then add the contents of a 2½ oz. bottle of Mentho-Laxene, shake well, and take a teaspoonful 4 to 8 times a day for head or chest colds, coughs, bronchitis, whooping cough or catarrh of head and throat.

Actually, the very first dose will show you the wonderful virtues in Mentho-Laxene. It is penetrating, healing, soothing and curative to a greater extent than anything ever discovered. Children like it, and adults use it from Maine to California. Physicians prescribe it, hospitals use it, and why should not you enjoy the benefits of a cheap, home-made remedy free from narcotic, sickening drugs Ask your druggist for Mentho-Laxene and insist on getting it, for it is guaranteed to please every purchaser or money back by The Blackburn Products Co., Dayton, Ohio.

COUNTY NEWS

The Portsmouth Construction Company Wednesday broke ground for the foundation of the new $28,000 High School building to go up in South Webster.

Mrs. J. H. Ryan, of Buena Vista, was a business visitor to Portsmouth Wednesday. She was accompanied by her nephew, Earnest Easter, son of Postmaster P. S. Easter, of Buena Vista.

Mrs. Blanche Evans, of the West Side, continues to recover steadily from an operation she recently submitted to in the Hempstead hospital.

Mrs. Henry Adams, who lives near Lucasville, is reported seriously ill.

A good sized crowd attended a dance given by Roy Wolf and "Chap" Hurley at Zuelle's hall on Pond Creek, Tuesday night.

Postmaster A. W. Givens, of McGaw, Tuesday butchered several fine hogs.

Mrs. Walter Neal, of Long Run, who was seriously burned last week, is no better.

Bessie, daughter of Mr. and Mrs. William Spriggs, of Lucasville, developed scarlet fever, Tuesday.

Mrs. George Mathiott, of Dogwood Ridge, who has been ill for several weeks, is better.

Mr. and Mrs. Henry Sherman and son, Paul, of Dogwood Ridge, were visitors to Portsmouth, Wednesday.

Mrs. Steven Hansgen, of Waits Station, shopped in the city Wednesday.

Hilda, daughter of Mr. and Mrs. Fred Lange, of Dogwood Ridge, has whooping cough.

Rev. P. C. Wolff, of Wheelersburg, will begin a series of revival meetings at the Dogwood Ridge M. E. church Sunday evening.

Residents of the West Side in vicinity of Dry Run put in most of Tuesday night fighting forest fires that menaced their orchards.

The new school building going up in Otway is rapidly nearing completion. It is being built by the Portsmouth Construction company.

Mrs. Mary Clifford has returned to her home in Ironton after a visit to relatives and friends at Friendship on the West Side.

Mr. and Mrs. John Messer and son Clarence, of Dogwood Ridge, spent Tuesday in Portsmouth.

J. B. Tracy, of Hales Creek, who has been seriously ill for several months, is very little improved.

America's Home Shoe Polish

SHINOLA

SHINOLA being made of the best wax and oils, it is to the life of leather as paint is to buildings.

Apply SHINOLA often because it protects the leather. If your shoes are worn, make second application.

The Key on each box for opening gives an added service, no broken nails or soiled fingers.

SHINOLA can be used with any cloth or brush. For greater convenience, buy

SHINOLA HOME SET

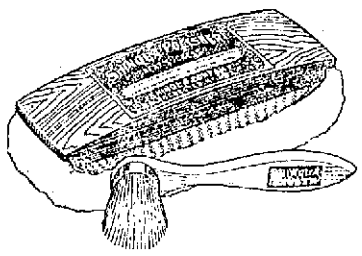

To make SHINOLA service more complete, SHINOLA Home Sets are placed with dealers to be sold at practically the cost of production.

SHINOLA Home Set is ideal for gift or prize. Should be in every home, club or automobile.

Accept no substitute, every package bears SHINOLA label.

BLACK——TAN——WHITE

Shine with SHINOLA

THREATENS LIFE

J. E. Quickel, aged 50 years, an optician claiming Fostoria, Ohio, as his home, who was locked up for safekeeping Tuesday night, became violent and made threats to commit suicide in the city prison Wednesday.

He begged the officers for a gun, saying he wanted to shoot himself. Later he pleaded for some stationery and when a sheet of paper was handed to him he scrawled a farewell note to his wife, telling her he was going to end it all and advising her how to dispose of his property. He asked that his body be shipped to Fostoria, O. O. D.

Close watch is being kept on the prisoner to prevent him from harming himself and the police have communicated with the Fostoria authorities, asking them to notify the man's family of his plight.

Quickel had been drinking heavily and caused quite an uproar at the Biggs House late Tuesday night by leaning out of an upper story window and shouting frantically. He seemed to imagine enemies were trying to enter his room to kill him. When Manager Fannin, Capt. Roma Walker and Officer George Harding got there they found him minus most of his clothes and standing in the middle of the room with a cane in hand as if prepared to defend himself.

BIRTHS

A baby son was born to Mr. and Mrs. E. M. Johnson, of Eighteenth street, a few days ago. The little youngster weighed 7 1-2 pounds and has been named Gayele Edwin.

A roof blaze at the C. Stout house, Sixteenth and Findlay streets, at 2:30 o'clock Wednesday afternoon, caused slight damage.

The Hazlebeck company will insure you. 819 Gallia St. adv

Thieves

Thieves, believed to have been the same ones who raided the Lincoln street building Monday night, last night raided the Highland avenue building. Only small change and trinkets belonging to the teachers were taken. Several desks were pried open. Supt. Frank Appel reported the robbery to Chief Clark.

OBITUARY

Mrs. William Stone

Death at four o'clock Wednesday morning claimed another of Scioto county's oldest and best citizens and one of the best liked women of Lucasville when Mrs. William Stone passed to the Great Beyond at her home in that village.

Mrs. Stone was a life-long resident of Scioto county and her wide circle of friends will be sorry to learn of her death. She had been ailing for sometime with asthma and for the last five weeks was bedfast. Death did not come unexpected to members of the family who were in touch with her dangerous condition.

Mrs. Stone was 77 years of age at the time of death. The deceased is survived by her aged husband and five children, Mrs. Caroline Strong at home, S. M. Stone of Creelman, Canada, R. E. Stone of Newport, O., Mrs. W. B. Boyd of Salem, Neb. and Mrs. E. H. Irvin of Portsmouth.

The deceased was a member of the Lucasville M. E. church for a number of years and was a splendid Christian woman, working hard at all times for her Master. The funeral will be held Thursday morning from the Lucasville M. E. church with Rev. Howe in charge. Interment will be made in Lucasville cemetery.

Mrs. Susan Bowman

Mrs. Susan Bowman, aged 48, one of the city's most highly esteemed residents, passed away early Wednesday morning at the family residence, 1531 Waller street. She had been ill for sometime with complications. She leaves a husband, William Bowman. The funeral services will be conducted from the home at 10 o'clock Friday morning.

Mrs. Anna M. Drown

Mrs. Anna M. Drown, aged 59 years, wife of John H. Drown, a well known stationary engineer at the N. & W. Terminals, died rather suddenly of heart failure at the family home, No. 728 Fifth street, Tuesday night at 8:25 o'clock.

Mrs. Drown had been in a helpless state ever since suffering a paralytic stroke in September. Her passing marks the second death in the family of late, a son, Frank Drown, having died in Columbus a year ago.

Mrs. Drown was born in Portsmouth, April 5, 1857, a daughter of George Smith, one of the pioneer citizens here, and had been a life-long resident of this city. She was married to Mr. Drown 28 years ago. Surviving children are: Clifford Drown, of Jackson, Mich., and Miss Cad E. Drown, at home. She also leaves one brother, Frank J. Smith, of Stockton, Ill., and an only sister, Mrs. C. S. Cadot, of this city.

Mrs. Drown was a member of the First Presbyterian church, a woman of many noble qualities, loved and respected by all who knew her. The funeral will be held Thursday afternoon at 2:30 o'clock. Rev. Merchant Bush will conduct the services.

Ruth Post

Says the Wellston Sentinel: "Ruth, the 17-months-old child of Mr. and Mrs. Tracey Post, of Portsmouth, guests of Mr. and Mrs. Warren Waugh, of Tenth street, died Monday night of bronchial pneumonia. Mr. Post is a brother of Mrs. J. F. Baker, mother of the little Baker boy who was accidentally shot and killed last week, and he and his wife came up to attend the latter's funeral when their little one took ill."

NOTICE TO CONTRACTORS

SEALED PROPOSALS will be received by the Board of Commissioners of Scioto County, Ohio, at the office of the Auditor of said County at Portsmouth, Ohio, until 12:00 o'clock, noon, Wednesday, Dec. 6th, 1916, and the same will be publicly opened and the contract awarded at 1:00 o'clock of the same date, for the making of a fill, (approximately 3300 Cubic Yards) to the approaches to the Spencer Run Bridge near the residence of Charles Odle, on the Buena Vista Turnpike, according to plans and specifications now on file at the office of John J. Harper, County Highway Supt. at Portsmouth, Ohio.

Each bid submitted shall be accompanied by Cash, Bidders Bond or Certified Check, in the sum of $200.00 as evidence of good faith on the part of the bidder that if contract is awarded as per bid submitted, the contractor will within five days from the notice of such award, enter into contract for the construction of the same and give bond for the faithful performance of the same.

Each bid submitted shall contain the name and address of all parties interested or concerned therein.

All bids shall be sealed, addressed to S. D. Eckhart, Clerk Board County Commissioners and endorsed "BID FOR THE CONSTRUCTION OF APPROACH TO SPENCER RUN BRIDGE."

The board reserves the right to reject any and all bids.

By order of the Board of County Commissioners.

S. D. ECKHART, Auditor.
22-4t

Jess Willard says: "Take Nuxated Iron

If you want plenty of 'stay there' Strength and Endurance and Health and muscles like mine."

A hitherto untold Secret of his Great Victories over Jack Johnson and Frank Moran.

Ordinary Nuxated Iron will often increase the strength and endurance of the delicate nervous folks 200 per cent. in two weeks' time.

SPECIAL NOTE.—Dr. E. Sauer, a well known physician who has studied widely in both this country and Europe, has been specially employed to make a thorough investigation into the real secret of the great strength, power and endurance of Jess Willard, and the marvelous value of nuxated iron as a strength builder.

NEW YORK—Upon being interviewed at his apartment in the Colonial Hotel, Mr. Willard said: "Yes I have a chemist with me to study the value of different foods and products as to their power to produce great strength and endurance, both of which are so necessary in the prize ring. On his recommendation I have often taken nuxated iron and I have particularly advocated the free use of iron by all those who wish to obtain great physical and mental power. Without it I am sure that I should never have been able to whip Jack Johnson so completely and easily as I did and while training for my fight with Frank Moran, I regularly took nuxated iron, and I am certain that it was a most important factor in my winning the fight so easily." Continuing, Dr. Sauer said: "Mr. Willard's case is only one of hundreds which I could cite from my own personal experience which proves conclusively the astonishing power of nuxated iron to restore strength and vitality even in most complicated chronic conditions."

Not long ago a man came to me who was nearly half a century old, and asked me to give him a preliminary examination for life insurance. I was astonished to find him with the blood pressure of a boy of 20 and as full of vigor, vim and vitality as a young man—in fact, a young man he really was, notwithstanding his age. The secret he said was taking iron—nuxated iron had filled him with renewed life. At 30 he was in bad health; at 46 careworn and nearly all in. Now at 50 a miracle of vitality and his face beaming with the buoyancy of youth. As I have said a hundred times over iron is the greatest of all strength builders. If people would only throw away patent medicines and nauseous concoctions and take simple nuxated iron, I am convinced that the lives of thousands of persons might be saved who now die every year from pneumonia, grippe, consumption, kidney, liver and heart trouble, etc. The real and true cause which started their diseases was nothing more or less than a weakened condition brought on by lack of iron in the blood. Iron is absolutely necessary to enable your blood to change food into living tissue. Without it, no matter how much or what you eat, your food merely passes through you without doing you any good. You don't get the strength out of it, and as a consequence you become weak, pale and sickly looking, just like a plant trying to grow in soil deficient in iron. If you are not strong or well, you owe it to yourself to make the following test: See how long you can work, or how far you can walk without becoming tired. Next take two five-grain tablets of ordinary nuxated iron three times per day after meals for two weeks. Then test your strength again and see for yourself how much you have gained. I have seen dozens of nervous, run-down people who were ailing all the while, double their strength and endurance and entirely get rid of all symptoms of dyspepsia, liver and other troubles in from ten to fourteen days' time simply by taking iron in the proper form. And this after they had in some cases been doctoring for months without obtaining any benefit. But don't take the old forms of reduced iron, iron acetate or tincture of iron simply to save a few cents. You must take iron in a form that can be easily absorbed and assimilated like nuxated iron if you want it to do you any good, otherwise it may prove worse than useless.

Many an athlete or prize fighter has won the day simply because he knew the secret of great strength and endurance and filled his blood with iron before he went into the affray, while many another has gone to inglorious defeat, simply for the lack of iron.—E. Sauer, M. D.

NOTE—Nuxated Iron, recommended above by Dr. Sauer, is not a patent medicine nor secret remedy, but one which is well known to druggists and whose iron constituents are widely prescribed by eminent physicians everywhere. Unlike the older inorganic iron products, it is easily assimilated, does not injure the teeth, make them black, nor upset the stomach on the contrary, it is a most potent remedy in nearly all forms of indigestion as well as for nervous, rundown conditions. The manufacturers have such confidence in Nuxated Iron that they offer to forfeit $100.00 to any charity if any man or woman under 60 who lacks iron and increases their strength 200 per cent or over in two weeks' time, provided they have no serious organic trouble. They also offer to refund your money if it does not at least double your strength and endurance in ten days' time. It is dispensed in this city by Fisher & Streich Pharmacy and all other druggists.

JESS WILLARD AT HOME

Among all the prominent figures of the prize ring, probably none is so devoted to family life as Jess Willard. After each engagement the champion hurries to his wife and children and remains at their side until public demand forces him to leave for new encounters. Everything is done to bring up the "little Willards" with strong healthy bodies Mr. Willard accounts for his own success by saying:—

"I consider that plenty of iron in my blood is the secret of my great strength, power and endurance."

Jess Willard

FOR A BAD COUGH

Here is a fine old-fashioned recipe for coughs, colds or catarrh trouble that has been used for many years with great success. Get from your druggist 1 oz. of Parmint (Double Strength) and add to it ¼ pint of hot water and 4 oz. of granulated sugar. Take one tablespoonful four times a day.

No more racking your whole body with a cough. Clogged nostrils should open, air passages of your head clear up so you can breathe freely. It is easy to prepare, costs little and is pleasant to take. Anyone who has a stubborn cough, or hard cold or catarrh in any form should give this prescription a trial.

Fisher and Streich can supply you.

Courteous treatment

We can assure you of the most courteous service if you will allow us to conduct the funeral. Our reputation for fair dealing has been fairly earned. We have one of the best equipped undertaking establishments in the country.

Auto Ambulance Service

F. C. DAEHLER CO.
612-616 Second Street

GEORGE PFEIFFER
Undertaker
Funeral Director and
Miss Anna Pfeiffer
Lady Embalmer
Home Phone 211
Bell Phone 31-R
Eighth and Chillicothe Sts.
New Boston, 222 Rhodes Ave.
Branch Office

ROY C. LYNN
UNDERTAKER AND FUNERAL DIRECTOR
AUTO AMBULANCE SERVICE
BOTH PHONES 11

Temple Theatre Thursday

Greatest Motion picture program Ever Rendered in the city of Portsmouth

7 Big Reels

1st episode Gloria's Romance Featuring Billie Burke

"The Yellow Hand"-2 Reels
Local Color on a No. 1 Ranch
He Wrote Poetry

7 REELS 5 and 10c

Thursday at the Temple

MUTT AND JEFF

ONE HAS TO USE A DIFFERENT ARGUMENT TO SELL TAPE THAN TO SELL SILK

By BUD FISHER

(Copyright, 1916, by H. C. Fisher. Trade Mark Registered U. S. Pat. Office.)

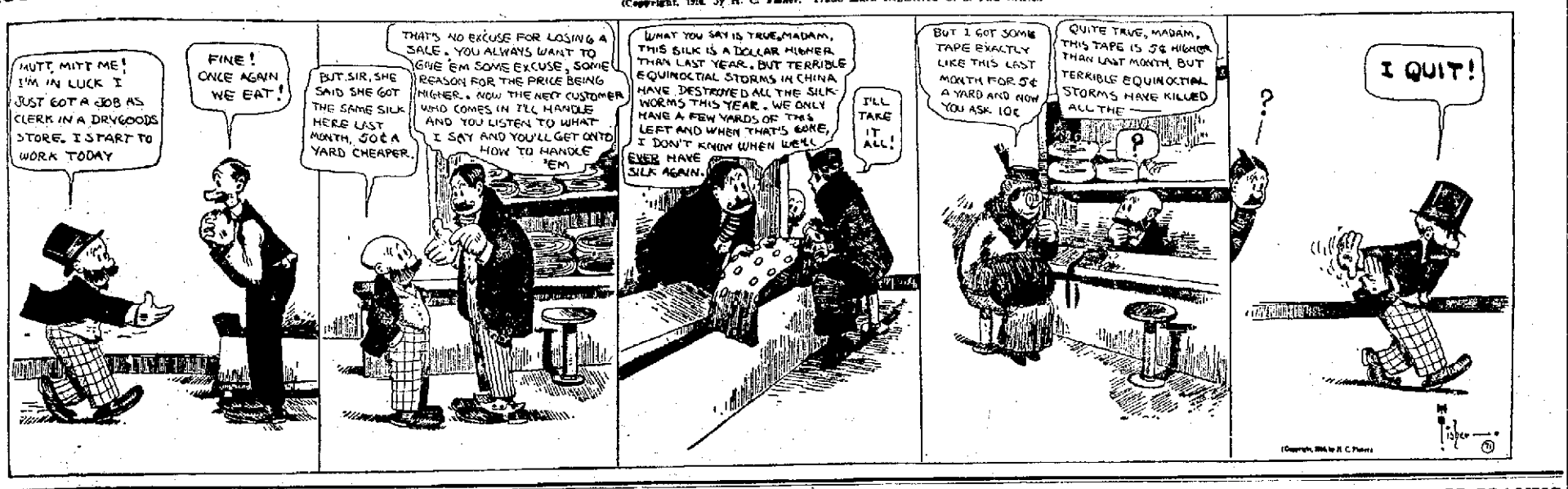

BRINGING UP FATHER

"Copyright, 1916, International News Service."

By GEORGE McMANUS

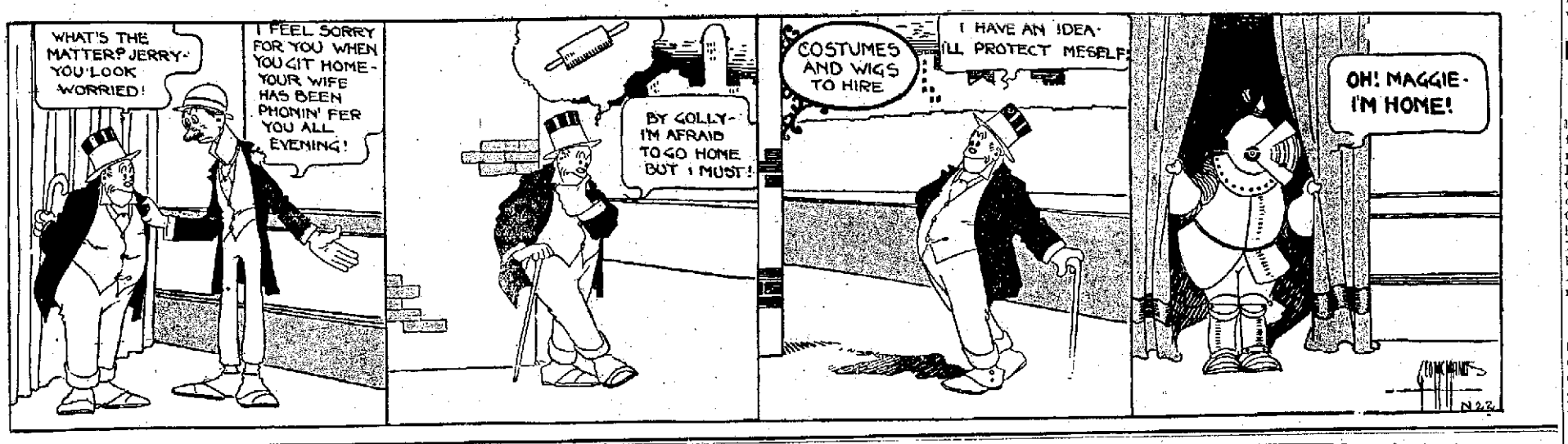

POLICE NEWS

R. H. Peters and Dover Peters were names given by two men claiming to be cousins, both living at Louisa, Ky., who were arrested for fighting with Mrs. Anna Neighbors, at Eleventh and Hutchins streets, late Tuesday night.

The men said they had attended a motion picture show in the East End and accidentally encountered the woman, but admitted they had known her before. The men and Anna were fined $10 each for drunkeness and disorderly conduct.

Arthur Nelson, aged 14 years, colored, was ordered turned over to the juvenile court. He was accused of having fastened a nail in the toe of his shoe and kicked another colored boy, Edward Lowe, until he required the attention of a physician.

Clarence Carroll, a Winchester, Ky., colored youth, who was arrested for attacking his employer, Tom Malavazos, Tuesday, was escorted to the Malavazos Candy Kitchen by Sergeant Smith Wednesday morning to receive what wages were still due him, $2.40. The money was promptly turned over to him and the boy was then released from custody.

RUNAWAY BOYS ARE CAPTURED

A telephone message was received by Sheriff E. W. Smith, Wednesday, from Detective Manse, B. & O. railroad, Chillicothe, which stated that Harry Cotton, Lewis Alexander and George Moore, three of the quartette of youths who ran away from the Children's Home here recently, had been captured on a freight train at Midland City. The youngsters will be brought to this city this evening. Amos Shaffer, the fourth lad, has not been located.

CARD OF THANKS

We wish to thank friends for their kindness and floral offerings during the illness and death of our husband and father, Lucien Jackson; also the M. W. of A. and Rev. Barngrover.

WIFE AND CHILDREN.
22-1t

"CASCARETS" FOR HEADACHE, COLDS, LIVER, BOWELS

Enjoy Life! Don't Stay Bilious, Sick, Headachy and Constipated.

Best for Bad Breath, Sour Stomach, Coated Tongue or Indigestion.

They're fine! Cascarets liven your liver, clean your thirty feet of bowels and sweeten your stomach. You eat one or two, like candy, before going to bed and in the morning your head is clear, tongue is clean, stomach sweet, breath right and cold gone. Get a box from your druggist and enjoy the nicest, gentlest liver and bowel cleansing you ever experienced. Cascarets stop sick headache, biliousness, indigestion, bad breath and constipation.

Mothers should give a whole Cascaret to cross, bilious, sick, feverish children anytime. They are harmless and never gripe or sicken.

Large Crowd Assured For Splendid Musicale

Judging from the interest displayed an audience of splendid magnitude will greet Ada Roach and her company of musicale stars in the production entitled, "The Heart of the Immigrant" at the First Christian church on Friday evening, November 24, at 8 o'clock. From every source comes the report that tickets are selling rapidly for this number, guaranteed to be by the Redpath Lyceum Lecture Bureau as one of their best numbers.

The company consists of four women and two men and each is an artist in his or her line. The company is a well balanced one and wherever they have shown they have been received with much praise. The press throughout the country speaks in glowing terms of their performance and the people of Portsmouth can rest assured they will see one of the highest class musicales ever brought to this city. In fact the local church was quite fortunate to secure this high class attraction. This was made possible because of the fact that the Redpath Lyceum Bureau wanted to break a big jump for Miss Roach and her galaxy of stars. Many of the best musicians in the city will be in attendance at the production. The actors will render songs of the immigrants as they land at Ellis Island. Native costumes will be worn, which will add a picturesque cast to the performance. In addition there will be plenty of humor and the entertainment will last two hours and will be thoroughly enjoyed from every possible view-point. If you have not secured a ticket make arrangements to do so at once. Of course tickets will be on sale at the church on the evening of the entertainment. Adults 50c, children 25c. It can be stated here that all high school pupils will be admitted for 25c.

Clyde Watson, of Campbell avenue, who was recently operatedd upon, was removed back home from Hempstead hospital by Lynn's ambulance Monday afternoon.

BREAKS A COLD IN A FEW HOURS

First Dose of "Pape's Cold Compound" Relieves all Grippe Misery

Don't stay stuffed-up!

Quit blowing and snuffling! A dose of "Pape's Cold Compound" taken every two hours until three doses are taken will end grippe misery and break up a severe cold either in the head, chest, body or limbs.

It promptly opens clogged-up nostrils and air passages; stops nasty discharge or nose running; relieves sick headache, dullness, feverishness, sore throat, sneezing, soreness and stiffness.

"Pape's Cold Compound" is the quickest, surest relief known and costs only 25 cents at drug stores. It acts without assistance, tastes nice and causes no inconvenience. Don't accept a substitute.

400 Turkeys Worth $1,293

Maysville, Ky., Nov. 22—A drove of 431 turkeys coming into this city for slaughter for the Thanksgiving market was a veritable gold mine for the owner. They averaged $3 each, netting him $1,293.

Will Hold Parcel Sale

At the semi-monthly meeting of the Women's Benefit Association of the Maccabees Tuesday evening the application of Mrs. Eliza Davis, of Center street, was favorably ballotted upon. She will be initiated at the next meeting. The members also decided to hold a parcel post sale on Tuesday evening, December 5.

After a short business session the hall will be opened to the public. A number of packages will be disposed of and a neat sum realized for the order. The committee in charge includes Mesdames Mary Hayes, Emma Wolfe, Bertha Harris, Sarah Parson, Mary McCullum and Sarah Warnock.

Lost Gold Watch.

Harold Dressler, who passes the Times in Kentucky, had the misfortune of losing his gold watch either on this side of the river or across in Kentucky. Any one finding the watch please call the Times office. He values the watch on account of it being a present from his grandfather.

Prayer Meeting Series.

Beginning this evening, Nov. 22nd, Rev. C. Lloyd Strecker, pastor of Trinity church, will deliver a series of prayer meeting addresses. The subjects will be as follows:

Nov. 22nd: "Did Jesus Perform Miracles?" John 11:14-44.

Nov. 29th: "Why Should We Be Thankful?" Psalm 103.

Dec. 6th: "Will Jesus Return Again?" Acts 1:9-11.

Dec. 13th: "Was Paul The Author of Christianity?" II Cor. 4:5-10.

Dec. 20th: "Is Christmas Giving A Blessing?" Luke 6:38.

These services will begin at 7:15 o'clock each Wednesday evening. An enjoyable song service will form a part of the program.

Mrs. Strecker will sing a solo this evening, "While the Days Are Going By," Ira D. Sankey.

Andrew Glass, of the Whitaker-Glessner Company, who for some weeks past has been suffering with typhoid fever, was able to enjoy an automobile ride Monday. He can now walk slowly with the aid of a cane.

LOCAL GIRL MADE TRIP WITH RUTH LAW

Miss Mary Baron, daughter of John Baron, a retired citizen of this city and who spends most of her time in Tampa, Florida, last winter made a trip with Ruth Law, premier woman aviator, who in her aeroplane made a trip from Chicago to New York several days ago.

Miss Law made several trips from Tampa and one of them she induced Miss Baron to accompany her and she thoroughly enjoyed the flight.

Miss Law made frequent flights from Tampa much to the amusement of pleasure seekers in that pretty city and rather than take a dare Miss Baron one bright day gamely climbed into Miss Law's machine and soon they sailed gracefully over Tampa.

Appropriations Are Allowed

At a meeting of the county commissioners, held Tuesday afternoon, the appropriations for deputy and clerk hire for the various county offices during the coming year was allowed.

The schedule: Auditor's office, $3,120; clerk's office, $1,315; probate office, $1,780; recorder's office, $1,505; sheriff's office, $2,000 and treasurer's office, $2,020.

LOCAL PEOPLE FINED AT ASHLAND

The Ashland, Ky., Independent Tuesday of local interest said:

Goldie, "Spot" Kelley, a well-known police character and a man and two women who gave their names as Earl DeLong, Viola Giles and Mary Williams, and who registered from Portsmouth, were arrested by Patrolman Rice and charged with disorderly conduct in police court before Judge Wilhoit. They pleaded guilty and were fined $4.00 and costs, with the exception of Goldie Kelley, who was fined $10.00 and costs. The other three paid their fines and left for home.

Will Hold Stag Euchre

The Knights Columbus will open their winter social season with a stag euchre at the Club rooms on Second street Friday night.

Secure Apartment.

Mrs. Jeannette Ford and little daughter who have been residing in Chicago for the past three years, have taken an apartment on Second street where she will remain until she closes up some business after which she will return to Chicago, where she has made her home for the past three years.

See the Glass Man at the Fisher & Streich's Pharmacy, 6th and Chillicothe St. 17-10t

OR

Every Night For Constipation Headache, Indigestion, etc.

BRANDRETH PILLS

Safe and Sure

Buy Your Thanksgiving Linens at Brunner's

Fancy Mercerized Table Damask 60 inches to 72 inches wide in big assortment of patterns at, per yard ..... 25c to 75c
Fancy Union Damask at, per yard ..... 65c to $1.00
Fancy All Linen Damask, 72 inches wide at, per yard ..... $1.00 to $2.00

A. Brunner & Sons

909-911 Gallia St.

Duffy's For Bronchial and Throat Troubles

Many suffer from sore throat or inflammation of the bronchial tubes at this time of the year. In treating such infections it is well to note that stimulating and sustaining remedies invariably give the surest relief. Taken in tablespoon doses as directed, results are most satisfactory from

Duffy's Pure Malt Whiskey

It assists in keeping the system toned up to a standard capable of resisting the depressing effects of the disease. Made from the finest grains of the field, thoroughly malted, Duffy's Pure Malt Whiskey is universally recognized as a medicine of invaluable aid in preventing the formation of membranes in the larynx.

Miss Mae Rogers, of 202 S. Grove St., East Orange, N. J., says: "For some time I was a sufferer from bronchitis and spent a great deal of money doctoring until I heard of the wonderful merits of Duffy's Pure Malt Whiskey. Early in Fall I began taking Duffy's and since then have been entirely cured."

Mrs. Susie Hall, of 2546 W. 25th St., Cleveland, Ohio, writes: "I have used Duffy's Pure Malt Whiskey for the past six months for catarrh of the nose and throat and the result is fine. I always keep a bottle in the house for emergencies."

"Get Duffy's and Keep Well."

Sold in SEALED BOTTLES ONLY. Beware of imitations.

NOTE Get Duffy's from your local liquor dealer, druggist or grocer. If he cannot supply you, write us. Send for useful household booklet free.

The Duffy Malt Whiskey Co., Rochester, N. Y.

Young Man, What Are You Doing?

Why don't you make better use of your time and prepare yourself for one of the many good positions that are open to graduates of the

Portsmouth College of Business

Kricker Building, Gallia St. Phone 882

P. H. S. PRACTICING HARD FOR IRONTON SATURDAY

Captain Pat Shoemaker of the high school team put his players through a stiff practice Monady and Tuesday. Some time is being spent in perfecting several new plays which he feels are sure ground gainers.

The second team is being used to buck the first team and to break up plays, no scrimmage practice being held. The locals put up a splendid game against Wellston last Saturday and if everyone does as good against Ironton next Saturday the up-river lads will have to play hard to beat the Red and Blue warriors.

Marting was out of the game last Saturday but he will be ready to play Saturday. Captain Pat Shoemaker is just as good as he ever was before he had a rib injured and Quarterback Jones is showing more speed than ever. It is a safe bet that Quarterback Jones and Quarterback Davies of Ironton would run a tight race if they were both turned loose for the same goal.

Quinn played an unusually good game last Saturday and Lett at fullback ploughed through the heavy Wellston line for big gains. P. H. S. is playing a good offensive game and should give the Ironton "pets" a setback Saturday when the two elevens meet on Beechwood gridiron.

Coach Hixson, of Ironton High School, is not a little worried over next Saturday's game because of the fact that Captain "Shorty" Davies is suffering from the effects of an injury to his leg, sustained in Saturday's game with Norwood. He is now breaking in Adam Mohr at quarter and the youngster is showing up well.

"Shorty" wants to be in shape to close his high school career in a blaze of glory on Thanksgiving and does not desire to aggrevate the injury to his leg. However, if necessary, he may break into Saturday's game. Davies' injury was at first considered as insignificant but Tuesday it was causing him considerable anxiety and no little pain.

Light Year With Stick

Howdy Caton as far as hitting is concerned did not set the Southern league on fire the past season. In 135 games for Birmingham he clubbed the pill at a .213 clip. He played in every position except ticket taker.

Jenkins Heard From

Edward S. Jenkins of Scioto ville has replied to Robert Monk's challenge for a boxing match. Monk asked that Jenkins weigh in at 145 but Jenkins says it is impossible for him to make this weight but that he can get down to 158. Monk weighs considerable more than 145 pounds. Jenkins would like to meet Monk tonight at Joe Beckett's cafe on Chillicothe street at 7:30 o'clock when they will talk over the weight proposition.

BOWLING

STANDING

Team	Won	Lost	Pct.
Giants	13	2	.867
Cement Specials	9	3	.750
Spiders	8	4	.667
Ironsides	9	6	.600
Ivory Knobs	6	6	.500
Rexalls	6	6	.500
Clod Hoppers	5	10	.333
Cornshuckers	4	11	.267
Bald Eagles	3	9	.250
Submarines	3	9	.250

GAMES THIS WEEK

Ivory Knobs vs. Submarines, Thursday, alleys 4 and 5.

Cement Specials vs. Bald Eagles, Friday, alleys 2 and 3.

Spiders vs. Rexalls, Friday, alleys 4 and 5.

That the unexpected sometimes happens in bowling as well as in love, was conclusively demonstrated at the Play House alleys Tuesday night, when the Giant Killers, so ably piloted by Captain Charles Dachler, ran into a reef in the shape of the Clod Hoppers. The Giant craft was not much damaged, but the Hoppers managed to put one hole in her bow and threatened to repeat the dose. But the Giants rallied in solid phlanax and shooed away their adversaries two out of three. The defeat of the Giants in the second game was the first setback received by this aggregation in twelve games. They lost the opening game of the season to the Ironsides, and from then until the sandwich game last night had copped twelve straights—some record, not only for the Giants but the Clod Hoppers as well. The defeat still finds the Giants at the top. While the Giants and Clod Hoppers were battling on alleys 2 and 3 the Ironsides were giving the Clod Hoppers a three in a row trimming on 4 and 5. In only one game, the last, did the Ironsides run away with the game. The other two were mighty close all the way, the Shuckers simply lacking the punch to put one over.

George Wilhelm was high man for the Giants, although he was closely pressed by Dallas Lemon, who is shooting with much skill and percision. Captain Dachler came third on the list and ex-Captain Sheridan was down in fourth place rolling in poor form throughout the entire evening and getting enough splits to last him until kingdom come. Ed Rickey was mighty fine for Ed and his last game put him in an exceptionally good humor. For the Clod Hoppers Ed Leach was the loud noise, although he did not awaken the dead. Charles Scudder pulled in the highest score of his career and was as happy as when he heard from California. Walter Wilhelm was there in forty ways from the jack and felt as keen as a briar over his achievement. Captain Jackson simply could not hit that head pin with any consistent regularity or effectiveness and felt pretty glum over his efforts. Mack McCoy was in the same class only the live wire did manage to emerge with respectable scores. He never quits, that's a cinch.

Captain Earl Clare of the Ironsides, who lately qualified as father, was the big gunner and rolled up the highest average of the evening. Forrest Gordon came second, although he was given a close shave by "Ted" Cunliffe. Mr. Moore could have stood more, but at that he was there when necessary. John Millard was a bad fifth but he kept plugging along and like Willcox of the Republican committee would not admit defeat. For the Corn Shuckers "Pie" Johnson was the best bet and got two fine games. He was then compelled to withdraw from the conflict. Ralph Marting, captain, shot in fair form and was pretty well pleased over his evening's work. William Briggs was third best man, not getting the range until the last game when he was tumbling the pins in all directions. Edward Stritmatter got into fracas and while he did not startle the universe, nevertheless he shot in fine form practice considered. Lou Shelton, always trying, could not find the head pin with any regularity, although he did not make less than 100 in any game. The scores:

GIANTS—			
Lemon	160	141	187
Wilhelm	165	159	172
Rickey	128	146	151
Dachler	151	155	153
Sheridan	135	151	137
Totals	739	722	800
CLOD HOPPERS—			
Wilhelm	132	153	163
Scudder	146	181	129
Jackson	152	149	119
McCoy	122	136	139
Leach	171	152	160
Totals	686	775	691
IRONSIDES—			
Cunliffe	117	138	141
Moore	137	131	143
Gordon	131	151	156
Millard	102	108	178
Clare	156	139	103
Totals	743	717	721
CORN SHUCKERS—			
Briggs	125	120	173
Marting	136	135	153
Shelton	114	102	104
Stritmatter	123	135	117
Johnson	172	150	...
Blind	...	...	125
Totals	680	680	672

MAY REFEREE

Karl Zoellner has been asked to referee the Ironton-Portsmouth game in Ironton Saturday and he probably will officiate. When it comes to romping over a gridiron watching a bunch of supring athletes battling for victory Karl kicks goal every time.

A Clogged System Must Be Cleared

You will find Dr. King's New Life Pills a gentle yet effective laxative for removing impurities from the system. Accumulated waste poisons the blood; dizziness, biliousness and pimply, muddy complexion are the distressing effects. A dose of Dr. King's New Life Pills tonight will assure you a free, full bowel movement in the morning. At your druggist, 25c.

Boy Scout News

Tuesday night was one big night with the Boy Scouts of Portsmouth.

It was the official opening of the gymnasium season for 1916-17, and the First Presbyterian gym was crowded with enthusiastic athletes, and many spectators. The game between the East End and Tigers was the one which attracted the big crowd, and while it was a fast game the Tigers won out by the decisive score of 18 to 6. The score:

Tigers		East End
Hopkins	RF	Doll
Edwards	LF	Dunn
Smith	C	Williams
Portner, Ep'st'ner	RG	Davis
Muller, Bryant	LG	Neff

Field Goals—Eppensteiner, Hopkins, Edwards 3, Portner 3, Dunn, Doll, Davis. Foul Goals—Hopkins, Edwards. Referee—Wagner.

The second game was a one-sided contest between the Second Presbyterians and the Eagles, the Eagles winning 30 to 2. Blake and Moon, two Eagles forwards, were the whole show, and had things their own way. The score:

Eagles		Presbyterians
Blake	RF	Staten
Moon	LF	Thumm
Walker	C	Davis, Sawyer
Ebmier	RG	Scott
Hamilton	LG	Snedecor, Anson

Field Goals—Walker, Blake 6, Moon 5, Doll 3, Staten.

The game between the Reds and Grays was by far the most exciting game of the evening, ending in a tie. An extra 5 minutes was allowed by the referee and Reds won out 10 to 9. The score:

Reds		Grays
Lining	RF	G. Mitchell
G. Edwards	LF	Englebrecht
Ressinger	C	Reeg
Hewitt	RG	Evans
Haubbert	LG	N. Mitchell

Field Goals Ressinger 3, Englebrecht 2, Reeg 2, Lining. Foul Goals—Haubbert, Ressinger, Evans.

FRIDAY NIGHT'S GAMES

On Friday night the fast East End team will meet the Presbyterians on the Second Pres Gym floor at 7:30 o'clock.

WHO WAS HE?

A well dressed man who appeared to be a stranger to all the P. H. S. high school football players witnessed the practice of the local team Monday afternoon at Sixteenth and Findlay streets. The locals are sure the man was from Ironton or Columbus and was getting a line on the locals' play.

Shamrocks Practice

A splendid practice was held by the Shamrocks at the Sixteenth street practice field Tuesday evening. Every one of the players was out and several new plays and signals were given out which will be used here Sunday when the Shamrocks buck up against the heavy independent football aggregation of Chillicothe. Advance word from Chillicothe is to the effect that the upstate team has an extra strong lineup and has not been beaten once this season.

Ripe Strawberries In Winter

J. B. Mackey got a handful of ripe strawberries off his vines on the hillside back of his home in Wheelersburg a few days ago.

FOOTBALL

Ohio State and Northwestern will clash at Columbus next Saturday for the football championship of the western conference but there's a sneaking suspicion abroad in the land that, regardless of the game's outcome, the best team in the conference will not win the championship.

For, in view of Minnesota's crushing defeat of Wisconsin Saturday by a 54-to-0 count, Dr. Williams' Gophers appear yards ahead of any other conference team.

Minnesota can't win the title because Illinois, after being beaten by Ohio State, by one point, successfully combatted the famous Minnesota shift and won by a respectable margin.

State generally is ranked better than Northwestern, and will be the favorite in the championship game Saturday. But State barely defeated Wisconsin, whereas Minnesota slaughteard the Badgers.

Of course, Minnesota has no claim whatever on the championship, because she didn't win all the time. Ohio State beat both Illinois and Wisconsin, and Minnesota split even with both teams.

TO SEE BIG GAME

Attorney Stanley McCall will go to Columbus Saturday to see the Ohio State-Northwestern football game.

Warranted Over

General Dare, aged 69 years, of the Wesley Hall Mission, who is badly afflicted with cancer, and an aged couple named Packett, who were sick and destitute at No. 513½ Third street, were warranted over to the county infirmary authorities by the public safety department Tuesday.

To Enjoy Hunt

John Payne, an N. & W. engineer, is preparing for a big hunt in the mountains of West Virginia within the next few days.

Returns Home

Robert E. Lewis has returned from a visit to Cincinnati and Indianapolis.

DELEGATES ARE NAMED

Mayor H. H. Kaps appointed twelve delegates Wednesday mornnig to represent Portsmouth at the Ohio Valley Improvement Association meeting which will open at Huntington, W. Va., Thursday.

Those named by the mayor are the following: Messrs. L. P. Haldeman, Fred B. Winter, Arthur J. Bode, Dan W. Conroy, George C. McClure, Ralph Calvert, Phil M. Streich, John Capehart and John C. Bauer, Dr. F. H. Williams, Senator J. I. Hudson and Representative W. R. Sprague. Several of the delegates have already signified their intention of attending the meeting. One of the features of the program is a big steamboat parade which will be reviewed by the officers and members of the association.

Wishon Is Arrested

John Wishon, aged 16 years, a son of the late Pel Wishon, was arrested at the family home, 1218 Fifth street, by Officer Grant Goings Tuesday night in connection with the stealing of brass from the building formerly occupied by the Brodt Shoe company.

Roy Graham, a Front street boy, who was arrested Monday evening, implicated young Wishon. Both boys were taken to the juvenile court Wednesday morning.

This Is Cruel

Ironton, O., Nov. 22.—Deputy Game Warden James Chaffin is thinking of putting up some boxes in the trees in the court house yard and turning some squirrels loose among these trees.

And they do say that the Ironton officials will not have to go out of that city to get all the "squirrels" needed to romp over the court house yard.

VICTIM MAY DIE

Ironton, O., Nov. 22.—From the bedside of Mrs. David Akers, victim of a friend's mistake, it was stated at midnight, that the unfortunate woman was failing rapidly and that her chances for recovery are very slight. Mrs. Justice, who fired the shot that may prove fatal to her closest friend, was prostrate with grief Tuesday. No action has been taken by the police department in the case.

Prowler Is Seen

A prowler was discovered about the home of Jos. Hatfield, of No. 1503 Third street, a few nights ago.

Mr. Hatfield, who is employed as a heater at the Whitaker-Glessner company's plant, was at work when members of the household were awakened by someone trying a back door. They arose, and looking out of the windows saw a man emerge from the rear yard.

SUSPENDED SENTENCE

Jackson, O., Nov. 22.—Reed McGuire, of Portsmouth, one of the Fourth of July rioters at Geikes' Grove, was arraigned before the common pleas court yesterday on the charge of assault with intent to kill. He was given a suspended sentence to the Mansfield Reformatory on good behavior. He was also indicted for riot at the same time and place and was fined $50 and costs on this charge.

Daniel McGuire, a brother, who was also a party in the affray was indicted only for riot. He was fined 50 and costs. Charles Caldwell, the other party who was indicted for riot in the same case was fined $50 and costs.

First quality work at reasonable prices. Brehmer, the Painter.

Omar and Omar makes Omaromar—which *is* aroma. Smoke Omar—you get aroma. You will say Omar aroma is a revelation of joy in a cigarette—an aroma unduplicated in character, in fragrance.

Omar—the perfect Turkish blend! Even the words blend.

OMAR CIGARETTES

"It's the Omar-Aroma that counts"

20 for 15 Cents

Guaranteed by The American Tobacco Co.

Choral Has First Meeting

Eighteen members of the new Masonic Choral met at the Masonic club Tuesday evening for initial practice.

Preparations were made to render a program at the banquet, which will be held immediately after the Master Mason degree is conferred on two candidates Friday evening, December 1.

Inspects High School

State High School Inspector George Twiss of Columbus was in the city Monday and inspected the local high school. Although Mr. Twiss will have to make his definite report to the North Central Association of High Schools and Colleges in a few words with Superintendent Prof. Frank Appel he made it clear that he found everything in the local school in the best of shape.

Dr A. G. Stevens, of South Webster, is ill with tonsilitis. He recently recovered from an attack of pneumonia.

With Bower

R. H. Donaldson has taken a position as salesman with F. E. Bower, local agent for the Overland automobile.

WINTER TOURIST FARES

To Points In

Alabama, Arizona, Cuba, Florida, Mississippi, Georgia, Jamaica, Louisiana, New Mexico, North and South Carolina and Texas. on sale daily via

N. & W. RY.

HOMESEEKERS TICKETS

to destinations in Florida, Georgia, North and South Carolina and Virginia on sale the First and Third Tuesdays of each month, at greatly reduced rates.

For free descriptive literature and full information, call on or address

R. E. SCOTT,
Passenger Agent.
City Ticket Office, Sixth Street,
Opposite Post Office

No. 14650

Sheriff's Sale In Partition

The State of Ohio, Scioto County, Court of Common Pleas.

John W. Reed,
vs.
Mary Reed, Sallie Reed, Thomas J. Reed, Maggie Reed and Bettie Reed.

Notice is hereby given that on Saturday, the 9th day of December A. D. 1916, at the hour of 1 o'clock p. m., I will offer for sale at public auction at the door of the Court House in Portsmouth, Ohio, the following real estate, to-wit:

Situate in the City of Portsmouth, County of Scioto and State of Ohio, to-wit:

The East one-half (1-2) of the west one-half (1-2) of Inlot Number Three Hundred and Forty-Two (342) of the Farr Addition in said City, being Twenty Feet and Seven and One-Half inches, more or less, in front of the south side of Ninth street and extending south the same width, One Hundred and Seven and one-fourth (107 1-4) feet, more or less to an alley in the rear thereof.

Anyone wishing to inspect the above described property will find the same located on the south side of Ninth street two doors west of Washington street, and being house number 614 Ninth street, city.

Appraised at $1,323.00 (Thirteen Hundred and Thirty-Three Dollars.)

Said premises to be sold as the property of the parties to the above action on an order of sale in partition from the Common Pleas Court of Scioto County, Ohio, and to me directed as Sheriff of said County.

Terms of sale, cash.

Given under my hand this 8th day of November, 1916.

E. W. SMITH,
Sheriff of Scioto County, Ohio.
W. J. Meyer, Att'y. 8-6t.

Laborers Wanted

BEST WAGES

Dravo Contracting Company, New Boston, Ohio

COME AND GET YOUR MONEY

AT THE

FISHER & STREICH PHARMACY

CORNER SIXTH AND CHILLICOTHE STREETS

If their Famous Marigold Cream does not do what they claim for it, it is a fragrant preparation, soothes and heals the chapped and irritated skin. One application before retiring will convince you of the great merit of this preparation. One trial will please and make a customer.

Try it after shaving, not sticky nor greasy.

The skin absorbs it all.

Price 10 and 25c

NOTICE

To All Gas Consumers

When using a gas range, if the flame blackens the utensil, it is because the burners need cleaning and adjusting. If the flame in the heating stove is yellow, it is due to the same cause.

If you are having any of these troubles, notify us, and we will have a man call and adjust your stove.

The Portsmouth Gas Co.

NEW PATTERNS AND FABRICS ARE HERE. LEAVE YOUR ORDER NOW

THREE LITTLE TAILORS

GALLIA SQUARE

The Nation's Choice

Rexall Cherry Bark Cough Syrup

Don't delay, take it at once for that cough as delays are dangerous.

25c, 50c and $1.00

Only on sale at

Wurster Bros.

419 Chillicothe Street

PLATTSBURG IS MADE WITH THIS OVAL BUTTON-HOLE

15¢ EACH 6 FOR 90¢

Sion Collars

OLDEST BRAND IN AMERICA

UNITED SHIRT & COLLAR CO., TROY, N. Y.

For Sale by

REIS BROS.

Portsmouth, Ohio.

GET A KODAK AT FOWLER'S

THOMAS McCARTY

East End Plumber, Heater and Gas Heater

All Kinds of Repair Work

Watrous Co.

Plumbing and Gas Fitting

Phone 302. 822 Chillicothe St.

Hotel Manhattan And Restaurant

ALEX CHUCALES, Prop.

European Plan. Reasonable Rates. Rooms and Bath

PARLOR CAR SERVICE Via C&O

Leave South Portsmouth daily at ..... 8:09 A. M.
Arrive Cincinnati ... 11:00 A. M.
Leave Cincinnati, except Sunday ..... 3:00 P. M.
Arrive So. Portsmouth 7:25 P. M.
Round trip Cincinnati $4.30

PULLMAN SERVICE

West Bound

Leave So. Portsmouth daily at ..... 4:55 A. M.
Arrive Chicago 5:15 P. M. and St. Louis 6:20 P. M.

Leave South Portsmouth 2:10 P. M. Arrive Cincinnati 5:15 P. M.

East Bound

Leave South Portsmouth 11:07 A. M. and 2:52 P. M., arriving New York 8:39 A. M. and 12:57 noon, and leaving South Portsmouth 12:04 night, arrive Washington 4:15 P. M. All trains carry through Pullman sleepers to Richmond, Va.

Call at City Ticket Office, Second and Chillicothe streets, for reservations and further information.

Phone 18. D. A. Grimes, Agt.

There was an old man in Maine
Who lived at the end of a lane
He cracked many jokes
While enjoying his smokes
And he puffed R. & J.'s—just the same.

R. and J. Big Havana At Every Stand

The Rickey-Johnson Co. Phone 1444-X

NEW PATTERNS

Have Arrived

An expert tailor at your service

McGarry, THE TAILOR, 821 GALLIA

317 GALLIA STREET NEAR POST OFFICE

FINDEIS' CAFE and RESTAURANT

OYSTERS, FISH, STEAKS, CHOPS

DINNER LUNCH 25 CENTS

REGULAR SUPPER 25 CENTS

MOERLEIN'S BEER ON DRAUGHT

SENRECO and your TOOTHBRUSH

your first line of defense against tooth trouble

KILL THE GERMS—SAVE THE TEETH

See Your Dentist Twice Yearly

Use SENRECO Twice Daily

SENRECO, the tooth paste that REALLY CLEANS, has been put to every test, and pronounced good by hundreds of dentists, many of whom are using it in their daily toilet in preference to other dentifrices. SENRECO is particularly destructive to the germ of Pyorrhea—exceptionally good as a remedial agent in the treatment of soft, inflamed, bleeding gums, excess acidity of the mouth, etc. Embodies specially prepared soluble granules unusually effective in clearing away food deposits.

Go to your dealer today and get a tube of SENRECO—25c. Learn what REALLY CLEAN teeth mean. Get the new idea of mouth cleanliness. A copy of the booklet, "The Most General Disease in the World" together with a liberal size trial tube of SENRECO will be sent you for 4c in stamps. The Sentanel Remedies Co., Inc., Dept. A., Masonic Temple, Cincinnati, Ohio.

SUN Tonight—St. Elmo Will Be Played Last Time—SUN Tonight

"WEDDED AND PARTED," LAST HALF THIS WEEK. COUNTRY STORE FRIDAY NIGHT. "WEDDED AND PARTED," LAST HALF THIS WEEK.

Miss Dolly Wise

She is here to answer any and all questions concerning love, matrimony troubles, woes, etiquette, etc. Inquiries should be addressed to Miss Dolly Wise, care The Daily Times, Portsmouth, O. Office Phone 60.

Dear Dolly—Will you please tell me what day of the week Sept. 27, 1891, came on? How is my writing and spelling? A HILLTOP GIRL.

Sunday. Your writing and spelling are both good.

Dear Miss Wise—Should one acknowledge a postal card picture of a name and address of sender? Much friend where nothing is written but name and address of sender?

MUCH OBLIGED.

Sure, don't keep them guessing. Send a card, or short note, and let them know you received the picture.

Dear Miss Dolly—Does it make any difference which side a feller has his girl on when walking down street? EDDIE.

Better keep on the good side of her, Eddie.

My Dear Miss Wise—Please publish at your earliest convenience a recipe for German pancake. By so doing you will greatly oblige

A CONSTANT READER.

Will some reader supply this recipe?

Dear Miss Wise—Please inform the writer as to whether Taft was a resident of the state of Ohio at the time he was nominated and elected president. Will look for your reply in Tuesday's paper.

A POLITICIAN.

I am sorry that I was not able to publish your reply when you wished it. I have so many letters that I must take them in the order in which they are received. Taft was a resident of Cincinnati, O., when he was nominated, and when he was elected president. His duties as secretary of war, however, kept him in Washington almost all of the time.

Dear Miss Wise—How long does it take a ship to go from New York to London?

WHEELERSBURG READER.

Before the war it only took about 6 days to cross the pond. Now it takes a vessel several weeks.

Dear Dolly.—Please print a recipe for Divinity Fudge.

KATE.

Two cupfuls of light brown sugar, one-third of a cupful of water, whites of two eggs, one-half cupful of chopped peanut meats, one-half cupful of chopped raisins and one teaspoonful of vanilla extract. Boil together the sugar and water until it "crackles" when dropped in cold water. Have the whites of the eggs ready, stiffly beaten; pour the syrup over them, and beat until it begins to harden, then add the nuts, raisins and vanilla. Then "spread" thick and cut quick."

Dear Miss Wise.—Please tell me what's the matter with me. I never enjoy myself when I go out. I seem to be jealous of everybody. What's the cause of this?

GERTIE.

Not being a specialist in the treatment of the ailment I am not sufficiently informed to diagnose your case. However, I should judge that just a good stock of common horse sense would go far in improving your ailment. Psychologists say that jealousy is a mild form of insanity. At that rate it should behoove you to rid yourself of the malady. Try acting the part of indifference toward the person or object you are jealous of and you will discover that your own peace of mind is far more valuable to you than all the miserable petty satisfaction of being jealous of those you love. As sentimentalists say, trust to fate and do not make unnecessary wrinkles by useless worry.

Thought For Today

We do not always realize when we are helping another. Perhaps just at the time when we feel sorry and discouraged, because we can do so little, our influence is making some one kinder or braver or more pure in heart. If we are trying our best to do right ourselves, we are helping somebody somewhere, even though we know nothing about it.

A Safe Food For Baby

Thompson's Food (Peptonized) is peculiarly adapted to infant feeding as it is most nearly like mother's milk. It contains all the elements so necessary to the proper growth of the infant and is the only brand of food containing in combination the food values of pure sweet milk, select barley malt and the elements of beef juice.

If you want your baby to become strong, healthy, full of life and vigor, feed it Thompson's Food (Peptonized). Ready for use by simply adding water.

We suggest that you try a 50c package with our guarantee of satisfaction.

Red Cross Pharmacy, Seventh and Chillicothe Streets, Portsmouth.

Genuine Butterfly Jewel Cases

$2.50 to $6.00

E. J. STAEBLER

323 Gallia Street

To Get Rid of That Shiny Nose

Use Creme Tokalon (Rosested) Acts in three nights — Never fails — The secret of the beautiful complexions of hundreds of famous actresses. Sold by

ANDERSON BROS.

and all leading dealers.

SOCIETY

The Central Presbyterian Woman's Mission Circle held one of the finest of this year's meetings yesterday afternoon at the home of Miss Bertha Reinert, on Eighth street. Eighteen members answered to the roll-call. It was decided to send a Christmas barrel to the Home Missions in Memphis, Tenn. Twenty dollars was the amount of the thank-offering and count your blessings offering. An excellent program was given as follows:

Devotions—Mrs. Charles Hauck.
Thank-offering.
Count Your Blessings.
Mexicans in the U. S.—Miss Lucy Berndt.
Thanksgiving Story, "Her Offering"—Mrs. Walter Kress.

After the program and business the hostesses, Miss Reinert and Mrs. Anna Schmid, served dainty refreshments. Next month's meeting will be held at the home of Mrs. Stegman, on McConnell avenue.

The recital planned by Miss Ruby Heaberlin's music class, for Thursday, has been postponed until a later date.

Mr. and Mrs. Chris Blair entertained yesterday at their home on the Buena Vista pike Mr. and Mrs. John Capehart, Dr. and Mrs. D. N. Hopkins and children and Mrs. W. S. Walker and son, Paul.

The B. B. I. Club was entertained by Miss Helen Keyes last evening with a theatre party at the Lyric, after which all went to Miss Keyes' home, on Fourth street, where the evening was spent in dancing and music. The hostess served pineapple ice and cake. Those present were: Misses Eloise Hicks, Grace Adams, Ruby Heaberlin, Helen Hosz, Helen Rowe, Ledora White, Erma Schirrmann, Pauline and Bessie Mick. The next meeting will be held at the home of Miss Ruby Heaberlin.

The Matron and Maid Club enjoyed a delightful meeting Tuesday afternoon at the home of Mrs. Adolph Glockner, where there were present besides the club members Mesdames Simon Balmert, Katherine Walsh, Neil Eck, Alex Glockner, James Kelley, George Bonham, Nettie Ferrell, Misses Margaret Burns, of Lucasville, and Anna Goodman. In the game of five hundred Mrs. William Questel, a new member, won the club favor, a pair of card table-covers, and the guest favor, a cut-glass bon-bon dish, was presented to Mrs. Simon Balmert. At the end of the game the hostess served a delicious lunch at the card tables. The next meeting will be held at the home of Mrs. John Snyder, Tuesday afternoon, November 28th.

Meet Me At Nye's Fountain. 120

Miss Dollie Blomeyer, who has been spending several weeks in Cleveland, will arrive home tomorrow evening.

The Jewish Kaffee Klatch will be entertained Thursday afternoon at the home of Mrs. I. Quasser.

Seventy members of Mrs. W. H. McCurdy's class of Trinity Methodist Sunday school met in enjoyable session Tuesday afternoon at the home of Mrs. William Journey, on Park avenue. The afternoon was spent in fancy work. Mrs. B. F. Kimble aided in entertaining the guests with beautiful vocal selections. Delicious refreshments were served at the end of the afternoon's pleasures. The class sent beautiful flowers to Mrs. Daugherty, who is ill at her home in Wheelersburg.

Mr. Harold H. Walker, late of Oberlin Conservatory and Cincinnati College of Music, having decided to remain in Portsmouth for the winter, will receive a limited number of pupils in piano. All classes will be accepted, special attention to beginners. For appointment call at 1606 Fifth St., or phone 435. 20-3t

Mr. E. C. Price's class of young women of Trinity Methodist Sunday school held an enjoyable meeting last evening at the home of Mrs. John Millard, on High street. Twenty-four members and guests were present. The assisting hostesses were: Mesdames Edgar Appel, A. A. Cramer, Wells Crawford, Howard Moore and Miss Alma Davisson. A delightful program was presented by Alfred Millard, pianola music, recitations by Eleanor Ellison, Margaret Heffner and Ruth Millard; Mrs. George Webster played pretty piano selections and she also accompanied Mrs. A. A. Cramer, who rendered a beautiful vocal selection. Refreshments were served by the hostesses. The decorations were in the dainty pink and white colors and the meeting was one of the most enjoyable held this season.

See Shoenberger's Advance Models for 1917. Has any of the patent boned corsets. SPIRELLA a specialty. 521 Market, Phone 657.

GO WHERE THE CROWDS GO

"LOWEST PRICES OUR CHIEF AT ALL SEASONS"

PORTSMOUTH DRY GOODS CO.

THE MOST FOR YOUR MONEY

Thursday Special

Sale of Suits!

UNHEARD OF PRICE REDUCTIONS
VALUES EXTRAORDINARY

MODELS OF THE MOMENT FOR WOMEN AND MISSES

The materials are of the best, Wool Poplins, Wool Serges, Broadcloths, Gabardines, Whipcords and Herringbone in all the latest Fall colors. Stunning models, jackets belted and semi-belted, Russian blouse coat effect, new flare style, novelty tailored collars and cuffs, skirts of charming full flare and circular designs.

$15.00 Values $7.98
$20.00 Values $9.50
$25.00 Values $12.95
Up to $35.00 Values $14.95

Mr. and Mrs. Ely Brown and son, Robert, will leave tomorrow for Bethel to visit Mr. Brown's parents over Thanksgiving.

The Hilltop W. C. T. U. met last evening at the home of the Misses Ada and Kate Virus, in Selby Terrace, where there was a good attendance. The second Canto of the Lady of the Lake was studied and discussed. Current events were given by Miss Bertha Wilhelm. Miss Estella Green, of the Garfield school, aided in the entertainment by reciting "Lohiuvar," and to a hearty encore she responded with "The Mustard Plaster." Officers were elected as follows:

President—Miss Kate Virus.
Vice-President—Mrs. Kate Boring
Secretary—Miss Lula Summers.
Executive Committee—Bertha Wilhelm, Estella Green and Mrs. G. H. Mooney.

Miss Bessie Neill was a guest. New members added to the list were Mrs. Ida Monroe, Miss Estella Green and sister. Ice cream, cake and coffee were served by the hostesses. The next meeting will be held the second Tuesday in December at the home of Mrs. Kate Armstrong Boring.

Mrs. Wells Crawford's elocution class will give a recital Friday evening at the home of Dr. and Mrs. J. N. Ellison, with Miss Eleanor Ellison as hostess.

The All Saints' Woman's Auxiliary meets Thursday afternoon at the home of Mrs. J. F. Brushart, on Second street.

Miss Katherine King has returned to Ironton after a visit to Portsmouth friends.

Mr. Thomas A. Sheridan, of the firm of Sheridan and Kirk, entertained at dinner Tuesday evening at his home on Fifth street, the Messrs. Ernest Kelley, Paul Davidson, Chalmer Davis and E. V. Oblinger.

Miss Emma Johnson will be hostess at the Scioto Bridge Club meeting tomorrow afternoon.

Mr. Edwin Gableman, city hall reporter of the Cincinnati Enquirer, will spend Thanksgiving Day here with friends.

The Ladies' Aid Society of the Central Presbyterian church will give a Thanksgiving coffee social at the home of Mrs. John Brandel, Thursday afternoon.

Mrs. Emma Adams will entertain the members of the Country Club at lunch Thursday at the Elk parlors.

Corsets Front-Laced or Back-Laced

Which Corsets Do You Prefer?

Many women have found a corset that laces in front better adapted to their personal needs than the ordinary back-laced garment.

Many who know the Warner Quality have asked us if they can obtain front-laced models of

Warner's Rust-Proof Corsets

These we now have on hand, showing the same standard in fit and quality for which these corsets have long been famous.

In fact, the front-laced Warner models show the latest improvements and developments in this style of garment. There's the ventilated back, and boned protector under the front lacings, and in several styles, the patented Warner Double Skirt.

Our Corset Department offers you experienced service and advice in the selection of the Warner's Corset best adapted to your needs, whether it laces in back or in front.

From $1.50 up

Every Pair Guaranteed Not to Rust, Break nor Tear

Marting's

A DAILY CALLER

is the woman who comes in and wants good, sensible shoes, stylish but not extreme, heels not too high or too low, vamps not too long or too pointed. For these gentlewomen I offer the Fiske last, made in patent colt with cloth or kid top or all kid if you prefer them, and the price us but Four-Fifty.

FRANK J. BAKER

The Sleepless Shoeman

845 GALLIA STREET

Pianos Player Pianos Organs

D. F. Creekbaum

Factory Representative
1021 Fourth Street
35 Music Rolls with privilege of exchange given with player pianos

GOOD THINGS TO EAT

New Raisins, Currants, Citron, Prunes, Peaches, Apricots, Corn, Peas, Tomatoes, Beans, Honey, Sour Kraut, Pickles, Pig's Feet, Mackerel, Country Sausage, Bacon, fresh Butter and Eggs, Oysters, Celery, Cranberries, Cabbage, Potatoes, Apples, Oranges, Bananas, etc., at correct prices. Phone us your grocery orders.

J. J. BRUSHART,
The Cash Grocer.

ANOTHER COLD WAVE

May come at any time.

Put denatured alcohol in your radiator now.

The very best article at the very best price at Flood & Blake's, Tel. No. 93.

The Baldwin Pianos
Grand Prix, Paris, 1900
The Grand Prize, St. Louis 1904
FLOYD E. STEARNS, Mgr.
822 Chillicothe Street

TIMES SERVICE PATTERN 1862

A COMFORTABLE STYLE

1862. Linen, lawn, madras, batiste, crepe or silk could be used for this waist, while serge, gabardine, repp, corduroy, poplin, broadcloth and voile are nice for the skirt.

The pattern is cut in 3 sizes: 12, 14 and 16 years. It requires 3⅛ yards of 36-inch material for the waist, and 2⅞ yards for the skirt, for a 16-year size.

A pattern of this illustration mailed to any address on receipt of 10 cents in silver or stamps.

COUPON

This pattern will be sent on receipt of 10 cents. Make number, name, address, etc. plain. Send to Pattern Department, Portsmouth Daily Times, Portsmouth, Ohio.

No. 1862 Size ..... Age (for child) ...
Street and Number .....
Name .....
City ..... State .....

OUR PREPAREDNESS IS YOUR PROTECTION!

No happy-go-lucky provision for your winter needs has been made—the stocks have been chosen carefully and cautiously. Especially does this refer to the winter apparel needs of women, misses and children.

By the word "protection" which we use in the headline above you are to understand that the three elements which unite to produce value; namely quality, style and price, are concerned. The result of our timely forethought is that we have protected you and every purchase here means satisfaction to you.

SPLENDID VALUES IN ALL BEDDING

Can be obtained here at present. Old prices prevail on new merchandise that was contracted for months ago.

Full size Cotton Blankets at ..... $1.15 to $1.50
Wool Nap Plain Blankets at ..... $1.50 to $3.00
Wool Nap Plaid Blankets at ..... $2.50 to $4.00
Good Woolen Blankets at ..... $5.00 to $8.50
Cotton Comforts, good size, at ..... $1.50 to $3.50

DRESS FABRICS AT A DOLLAR

40 to 46 inches wide, all wool and a big variety of weaves including French Serges, Storm Serges, Gabardines, Poplins and other novelty weaves that are particularly adapted to dresses, skirts and suits. Buy now—you'll pay more later on.

IT'S UNDERWEAR BUYING TIME

And if you don't take advantage of the buying opportunity you will be sorry later. Prices are right, sizes are here and all styles to suit too.

Children's Fleeced Suits at ..... 50c to $1.00
Children's Wool Suits at ..... $1.00 to $1.50
Women's Fleeced Suits at ..... 50c to $1.00
Women's Finer Suits at ..... $1.00 to $2.00
Men's Union Suits at ..... $1.25 to $2.50

SPLENDID SUIT VALUES AT $14.95

Worth $20.00 to $25.00. Large assortment.

You will find splendid values in this big assortment of tailored suits at this little price.

Come and examine their quality and style. All colors, some are fur trimmed, some are plain tailored styles.

Marting's Portsmouth O.

WALKING MADE A PLEASURE BY WEARING GROUND GRIPPER SHOES

Marting's

"The Heart of the Immigrant" By The Ida Roach Company

First Christian Church On Friday Evening, November 24

One of the greatest musical numbers ever given in the City of Portsmouth

The star number of the Redpath Lyceum Bureau A guaranteed attraction

ADMISSION
Adults 50c
Children 25c

The Movies

Columbia Friday and Saturday

THE WEDDING OF ROMEO AND JULIET IN FRIAR LAURENCE'S CELL AS PRESENTED BY FRANCIS X. BUSHMAN AND BEVERLY BAYNE.

Among the many impressive scenes in the elaborate screen production of "Romeo and Juliet," in which Francis X. Bushman and Beverly Bayne, the foremost stellar combination in motion pictures, are starred, is the wedding of the famous lovers in Friar Laurence's cell. Every detail has been carefully worked out for this scene, as it was throughout the entire eight parts of this marvelous production. Robert Cummings plays the role of Friar Laurence. He has been associated with Mr. Bushman and Miss Bayne in many previous . tures on the Metro program, and was among the first cast for a part in "Romeo and Juliet," in which more than six hundred players appear.

CAPRICE OF THE MOUNTAINS WILLIAM FOX PRODUCTION

June Caprice and Harry Jilliard in "Caprice of the Mountains" at the Columbia Tonight.

In "Caprice of the Mountains" the public will have its first view of June Caprice, a "made-to-measure" film star presented on the screen by William Fox. He actually discovered this girl, whom he deems the most fascinating young woman in America. He has set his heart on making her the greatest young film star in the entire world.

The name of the girl is June Caprice. She is seventeen years old. He has taken her right out of a New England school, bought her more dresses and beautiful clothes than any girl except some multi-millionaire's pampered daughter ever had, or expected to have; he sent her to famous photographers and artists for sittings.

The big question is:

Will you, the great picture public in all parts of the country, agree with William Fox? Will you think her as beautiful and winsome as he thinks she is?

William S. Hart in "The Dawn Maker," Columbia Tomorrow.

William S. Hart will give his many admirers an opportunity to study him in a brand new characterization at the Columbia tomorrow, when he is presented by Thomas H. Ince as the star of an unusual Triangle-Kay Bee play by C. Gardnes Sullivan, entitled "The Dawn Maker." The production has been heralded from the Ince studios as one of the most beautiful film dramas ever seen on the screen and is being counted upon to win additional laurels for the already famous Hart.

"The Dawn Maker" is a poetic tale of the grim North, chronicling a mighty struggle between love and racial allegiance. It recites the adventures of a quarter-breed Indian, a man in whose veins runs the blood of two races and in whose intelligent mind surges an ambition to uplift his red brothers. Its scenes are laid in the frozen territory of the Hudson's Bay company and thereby lend a magnificent charm to the play.

Hart is cast in the role of Joe Elk, the quarter-breed who offers himself in sacrifice that a white girl and a man may go on together. It is the most sympathetic role of those thus far essayed by this actor and contributes, it is said, another triumph to his long list of successes.

MARGUERITE CLARK Famous Players-Paramount

Marguerite Clark in "Little Lady Eileen," at the Lyric Tonight and Tomorrow.

Delighted crowds filled the Lyric theatre this afternoon to see the most popular little lady on earth, Marguerite Clark, in her latest photoplay "Little Lady Eileen" an Irish fairy romance that will charm you as you have never been charmed before by a picture. There never was a prettier picture shown in town and it will be a shame if you miss it. And send the children. It will only cost them 5 cents and they will be in good time if they come after school. "Little Lady Eileen" will be shown tonight and tomorrow—admission 15c for adults and 5c for children under 12 years. The shows start at 1:30, 3, and 4:30 in the afternoon and at night 6:30, 8 and 9:30. Davison's Trio has a special music program for this picture.

At The Exhibit

Emmy Wehlen, the dainty Viennese actress and stage star in "Tables Turned", five gripping wonderful acts of supreme photo drama. Howard Sherbrooke, a wealthy senior at a law university, is infatuated with Ethel Stratton, a beautiful girl who is a favorite with the students. Dick Leslie his chum is also in love with her. Howard's family knows his relatives will not tolerate his marriage with Ethel. He asks his chum to arrange for a fake minister to marry them, but instead gets a real minister unknown to Howard. They live happily in Brooklyn until Howard's father decides that it is time for him to marry Beatrice Ford, a wealthy girl. Dick halts the marriage and the real minister explains.

Howard disgraced goes into the library and a pistol shot records his unhappy ending. Ethel and Dick marry and go West.

JAMES G. BENNETT, O. D.

ARE YOU SURE?

the eyes of your child are not handicapping his endeavors. Get our advice.

Bennett-Babcock Optical Co.

839 Gallia St. Phone 1717 X

Six Big Reels At the Arcana Theatre Tonight

This will be the real big night at the Arcana theatre. Manager Potts has provided six big reels of real features. First and foremost will be the eleventh episode of "Liberty," a strong play in every department. This will be followed by an intensely interesting drama, "A Jungle Hero," a great animal show and one of exciting climaxes. "The Shadow Sinister" will close the dramatic offerings, although a hilarous state of affairs exist and come with startling suddenness in a Joker comedy, "The Inspector's Double." Only five cents at the Arcana.

Big Features At The Temple Theatre Tonight

Manager Harold Potts has a fine big program for the Temple theatre patrons tonight. The big show will open with a three reel Essanay drama entitled "The Face In the Mirror." This is positively one of the strongest plays of the season and most beautifully told and well staged. This will be followed by two comics "Romance and Roughhouse," and "Fashion and Fury," two big specials that will put you in good humor for days to come. The program tonight is positively one of the best ever shown in the city, despite the fact that the admission will be but five cents.

Big Show at The Temple Theater Thursday Evening

One of the greatest motion picture shows ever rendered in the city of Portsmouth will be produced at the Temple theater tomorrow (Thursday) evening. It will consist of seven reels, the headliner being an episode of "Gloria's Romance", featuring that most popular of all actresses, Billie Burke, the prettiest woman who ever stepped in front of a camera. This is a most wonderful picture and the best yet produced by Billie Burke. In addition Manager Harold Potts will show "The Yellow Hand" a most exciting, two reel drama. In addition there will be a couple of comics, "Local Color on A No. 1 Ranch", and "He Wrote Poetry." The big program will close with a "Selig Tribute No. 73," a star production. Admission tomorrow night 10 cents for adults and 5 cents for children. Don't overlook Thursday's program at the popular Temple theater.

At The Strand

"To Another Woman" is a two reel Rex drama featuring Cleo Madison, and Ray Hanford. It tells of a husband tired of his wife who has her confined in a sanitarium while he consorts with another. A young doctor aids her to escape and she marries him after her husband has been shot by his paramour. A picture that holds the interest from beginning to end. The wife's return attired in fine clothes her husband so greatly admired is a strong feature. "A Desperate Remedy" is a special Imp comedy drama featuring Gertrude Selby. She appears as a wealthy miss who follows an artist to the hills where she poses as a wild girl.

"Animated Weekly" No. 39 closes the four reel program which is given for only five cents.

Woman Released

Alice Graham, claim King's Mills as her home, who was found in a demented condition and was taken to the county jail last week, was released from custody Wednesday.

Give That Man
A Gold Knife for Christmas
$1.25 to $6.00
Albert Zoellner
JEWELER
Third and Chillicothe

10c Exhibit Tonight 10c
Emmy Wehlen, dainty Viennese actress in
"HER RECKONING" or "TABLES TURNED"
5 gripping wonderful acts of Metro pictures

TEMPLE THEATRE Tonight 5 Cents 5 Reels
"THE FACE IN THE MIRROR," 3 reel drama
"ROMANCE AND ROUGHHOUSE," 1 reel comic
"FASHION AND FURY," 1 reel comic

5c Strand Tonight 5c
Cleo Madison in "To Another Woman" 2 part Rex drama;
"A Desperate Remedy," Imp comedy drama with Gertrude Selby. "Animated Weekly," topical news

ARCANA THEATRE Tonight 5 Reels 5 Cents
"LIBERTY No. 11," 2 reels. "A Jungle Hero," 2 reel drama
"THE INSPECTOR'S DOUBLE," comic
"THE SHADOW SINISTER," Big U feature

AMBITION SALTS

Gives You A Clear Head and a Good Appetite In the Morning.

You need these to start with. You can't do business right if you start the day wrong. AMBITION SALTS is the great rectifier of mistakes of eating or drinking the night before. If you dine "not wisely but too well" take AMBITION SALTS before going to bed. You will wake up in the morning with your head clear, your stomach feeling fine, your eyes bright with the sparkle of health and energy. You will enjoy your work and do it well.

AMBITION SALTS is pleasant to take, acts quickly, no pain or discomfort.

A large bottle at Wurster Bros. for only fifty cents and it is guaranteed to be the finest sort of remedy at all times for indigestion, headache, biliousness, constipation, acid stomach, sluggish liver, kidney troubles and malaria. It drives uric acid from the system, makes the blood pure—and pure blood means health.

Your money back on the first bottle purchased from Wurster Bros. if you are not satisfied. Mail orders filled, charges prepaid, by the Wendell Pharmacal Company, Inc., Syracuse, N. Y., manufacturers.

2110 Gallia L. F. LEMON & CO. East End

FREE PANTS SALE!

BEGINNING THURSDAY, NOV. 24TH., ENDING SATURDAY, DEC. 2ND.

To introduce our line of popular price tailoring we will give free with every suit one pair of $5.00 Pants during this sale, we will give you your own choice of any woolens in the house, no goods reserved.

1000 styles of choicest woolen to select from.

We tailor every garment to your exact measurement by the highest class Union tailors in the land.

National Woolen Mills
Parkersburg, W. Va.
THE LARGEST $17 TAILORS IN AMERICA

All Suits All Overcoats $17 No More! No Less!

UNION MADE

We guarantee you perfect satisfaction or your money back. Don't miss this sale as it positively means a great saving to you on your winter suit or overcoat.

L. F. LEMON & CO.
Gallia St. Head of Lawson Opposite Flood & Blake

THREE MEN HELD

John "Bull" Davis, "Dutch" Herder and Frank and Minor Holt were taken into police custody Monday evening, pending an investigation of a pocket-picking, of which Earl Simpson, a grading foreman, and brother of Contractor Arthur Simpson, was the victim.

Herder was released Tuesday afternoon, Simpson exonerating him from all connection with the watch lifting.

It seems that all of the young men had been at the Gold Bond Cafe and after closing time walked out Chillicothe street together. When they reached the corner of Fourteenth and Chillicothe streets, Simpson missed his watch. He threatened to summon the police, when one of the party exclaimed, "Why there's your watch", pointing to a nearby tree, the timepiece dangling from the forks of a limb. Simpson got the watch, but felt so convinced that some one had planned to relieve him of it that he notified police headquarters.

He told officials Tuesday that Herder at no time during the evening stood close enough to him to be able to seize the watch, and he was convinced he was entirely innocent.

The police officials believed, however, that Herder was equally guilty of disorderly conduct and ordered him to reappear for hearing. He and the three others were fined $10 each in the mayor's court Wednesday morning.

To Get New Box Cars

The D. T. & I. railroad has just placed an order for 400 new automobile box cars, each car to be 40 feet in length, of 40 tons capacity and to be delivered just as quickly as the builders can produce them. Other new equipment is to be added in the near future.

This order is one of the largest single orders ever placed for automobile box cars.

Locate Here

Mr. and Mrs. James Heekin of Cleveland have located in Portsmouth. Mr. Heekin has taken a job in the plant of the Whitaker-Glessner company.

Move To This City

Mr. and Mrs. D. Danford of Pedro, Lawrence county have moved to Portsmouth.

Sober and competent workmen with Brehmer, the Painter. 1tf

UNSHAKEN TESTIMONY

Time is the test of truth. And Doan's Kidney Pills have stood the test in Portsmouth. No Portsmouth resident who suffers backache, or annoying urinary ills can remain unconvinced by this twice-told testimony.

Walter Drenan, retired grocer, 1012 Findlay street, Portsmouth, says: "I had constant pains in my back and loins. I had chills and dizzy spells. The action of my kidneys was very irregular. I was so bad that I was down in bed for about two months. I doctored and used many kidney medicines, but nothing helped me. Finally I began taking Doan's Kidney Pills and was entirely cured." (Statement given November 22, 1906.)

On October 21, 1914, Mr. Drenan said: "Doan's Kidney Pills cured me of a bad case of kidney trouble and that cure has been permanent."

A SAFE, EASY WAY TO CURE ULCERS

No matter how bad a sore or ulcer afflicts you it is believed that Hokara, the pure skin healer, will cure it, but if it doesn't cure, the purchase price will be refunded.

Fisher & Streich, the local agents for Hokara, who have sold hundreds of packages, say they have yet to find any form of wound or disease affecting the skin that Hokara does not heal, and its relief comes so quickly that those who use it are simply delighted with it.

Pimples, eczema, blackheads, aches, barber's itch, and all skin troubles are quickly relieved by applying this simple skin healer and tissue builder. It contains no grease or acids, and is cleanly to use.

Fisher & Streich's drug store is selling a large package of Hokara for 25c.

OUR YELLOWSTONE WHISKEY SPEAKS FOR ITSELF

One drink will tell you all its good points far better than we can in this limited space. Buy a quart. It will cost only $1.00, and prove handy for sickness or to help entertain your guests.

The Glockner & Meyer Co.
431-433 Front Street

West End Improvement Association

Meets First Monday of Each Month in Board of Trade Room, Masonic Building

"PAINT THE WEST END WHITE"

THE BUSINESS MEN WHOSE CARDS APPEAR ON THIS PAGE ARE AMONG THE MOST PROGRESSIVE IN THE CITY. THEY BELIEVE IN BOOSTING NOT ONLY THE WEST END BUT THE ENTIRE CITY OF PORTSMOUTH.

President, SAM'L. WISE
Vice Pres., ADAM FRICK
Secretary, CHAS. A. SOMMER
Treasurer, JOHN W. SNYDER

Patronize home industry. It helps your city, your neighbors and yourself. Read these cards closely and call on these merchants when needing what they offer.

ROY C. LYNN
UNDERTAKER AND FUNERAL DIRECTOR
Auto Ambulance Service
BOTH PHONES 11

Albert S. Maier
Fine Wines and Whiskies
For Family Use
Orders delivered to all parts of the city
441 Front St. Both Phones

Used Cars Bought and Sold. Watch the "For Sale" Column
In the Times from day to day. It will pay you.
Phone or see me personally about your wants in used cars, and repairing given my personal attention.
THOS. W. FICKLING
GARAGE
401 FRONT STREET
HOME PHONE 867

WHO IS TO BLAME?
Before you find fault with your children for low marks at school make sure that you yourself are not to blame. No child can be expected to study well with weak, tired eyes. The only safe way is to have your children's eyes tested at regular intervals. We have made a specialty of caring for children's eyesight, and you will find our prices moderate and our work dependable.
Frank D. White
624 Second Street
Jeweler and Optrometrist

MEATS
We handle a complete line of the best Meats sold in Portsmouth. Try us.
Adam Giesler & Co.
221 Market Street

When you lose something leave it to TIMES WANT ADS to find it.

SAVE
A Little Money
And you will
SAVE
A lot of worry in your old age
Deposit your savings with
The Portsmouth Banking Co.
Second and Court Streets

THEATRICAL

At The Sun

"St. Elmo" drew a capacity house at the Sun last night and gave good satisfaction. It will be repeated tonight for the last time. "Wedded and Parted," the play for the last half of this week, is another strong drama in keeping with the splendid repertoire of the Broadway Players. The big fun night is Friday, when as an extra attraction dozens of useful articles such as sugar, potatoes, apples, canned goods and live fowls will be given away free. Bring your friends with you and enjoy a pleasant evening at the Sun.

Highest standard materials used by Brehmer, the Painter. 1tf

Severe Bronchial Cold
Yields To Delicious Vinol

Philadelphia, Pa.—"Last fall I was troubled with a severe bronchial cold, headaches, backache, and sick to my stomach. I was so bad I became alarmed and tried several medicines, also a doctor, but did not get any relief. A friend asked me to try Vinol and it brought the relief which I craved, so now I am enjoying perfect health."—Jack C. Singleton.
We guarantee Vinol, which contains beef and cod liver peptones, iron and manganese peptonates and glycero-phosphates, for chronic coughs, colds and bronchitis.
Frank Amann, Druggist, The Fisher & Streich Pharmacy, Portsmouth, also at the leading drug store in all Ohio towns.

CONGER PRINTING CO.
Phone 1504 531 Front St.

PALM CAFE
"That Good Beer"
Corner Second and Court Streets
ALBERT YUENGER, Prop.

St. John's Hotel
Third St. near Market
GOOD MEALS CLEAN BEDS
J. A. RICHTER, Prop.

New Washington Buffet
Moerlein's Beer
Old Lexington Club Whiskey
First Class Service
HOEMER & LIST

The Grimes-Peebles Co.
Second and Jefferson
SIGNS
Everything from automobile monograms to electric signs
We built the Kresge signs

WEST END CAFE
507 SECOND ST.
The largest and best glass of beer in town
E. A. ARMSTRONG, Mgr.

The Kah-Patterson Printing Co.
The Service Giving Printing House
Equipped with the most modern and up-to-date printing machinery.
Unexcelled Linotype Service
601-603 Second Street
Both Phones

WEST END NEWS

REAL ACTIVITY SHOWN

Work on the construction of the roadbed for the C. & O. Northern railway from Sciotoville to Waverly is progressing nicely and by the first of the year or the middle of January all construction work of this kind will be finished.

The Rinehart-Dennis Company who have the contract for grading seven miles of the line are pushing their work to completion and the next few weeks will find them "dressing up" their work.

The Robert Grace Company who have the contract for eleven miles of roadbed construction, from Waverly south, are also finishing up their work. Although the Rinehart-Dennis Company only had seven miles their contract was the biggest on the entire line. Their cuts and fills were twice as big as those in the Robert Grace Company's contract. The Rinehart-Dennis Company are now completing the big fill in Dan White hollow, five miles from Sciotoville. This is the biggest fill on the entire line.

Over three miles of steel track for the new railroad are already down and this work is being pushed rapidly by a large force of men. Rail laying is being done by the C. & O. N. and not by contract. The three miles carries the track a half mile past Merwine hill or where the Perkins camp was located. H. B. Watters of the C. & O. N. is superintending the work.

Inspector Here

R. A. Coleman, a United States government inspector, spent Tuesday here inspecting engines and boilers in the local B. & O. yards.

Miss Margaret Haus, of Offnere street, has been detained at home the last week on account of illness.

Woman Is Severely Burned

While building a fire with coal oil Tuesday evening Mrs. Rebecca Warren of Ninth street, Earlytown, was severely burned about the hands and arms when the oil can caught fire and exploded, Mrs. Warren being showered with the fiery fluid.

She probably would have been seriously burned had not her daughter, Mildred, aged 16, rushed to her assistance and put out the flames with a rug.

Luckily for Mrs. Warren there was only little oil in the can.

Court Of Appeals To Hold Consultation Meetings Here

According to an announcement made by members of the Court of Appeals, Judges W. H. Middleton, Festus Walters and Edwin B. Sayre, Tuesday night, while in the city, the court was in Portsmouth in consultation over cases submitted in counties adjacent to Scioto and that it is probable that in the future the court will come to this city frequently for this purpose.

The court has been holding most of its consultation meetings in Chillicothe and their desire to meet here will be learned of with much pleasure.

Soft For Prisoners

The police officials are preparing to tighten up all windows, air-holes, etc., in order to make the police station as warm and comfortable as possible for the winter. They will also board up the lower sashes of the prison windows and otherwise make alterations to prevent the breaking of panes. The officials say reports that the window bars have been found bent and that whiskey was smuggled into the prison once or twice do not refer to such happenings recently, but occurred months ago.

Legal Errand

Attorney Henry T. Bannon went to Columbus on legal business Wednesday.

Killed Two Rabbits

Two rabbits were secured by Sheriff E. W. Smith, Deputy Sheriff C. J. Daniels and Floyd Smith on their hunt Monday.

Visited City

Attorney Harvey Parker, of Vanceburg, Ky., was a business visitor in Portsmouth Tuesday.

Officers Nominated

The application of Wm. Cottle received at the weekly session of the Daughters of Rebekah Tuesday evening will be balloted upon at the next meeting. The social committee reported that a neat sum had been made on the house social held at the home of Mrs. Frank Gulick on Twelfth street, last week. The proceeds go into a fund which will be used in entertaining the State Rebekah Assembly which meets here next May. The Rebekah Kensington will meet Wednesday afternoon at the home of Mrs. Jacob Hobstetter on Hutchins street.

The first nomination of officers held Tuesday night resulted as follows: Noble Grand, Hattie Garrison; Vice Grand, Lorena Woods; Recording Secretary, Mary E. Boyles; Financial Secretary, Mary Cottle; Treasurer, Anna Brunner; Key Master, Ora Beekman; Organist, Sarah McFarland; Deputy President, Maggie Colvin. A second nomination will be held next week.

Grants Restraining Order

A temporary restraining order was granted Thomas F. Kent, guardian of Blanche and Thelma Rickey Wednesday morning in common pleas court by Judge Thomas C. Beatty, acting in the absence of Judge Thomas, against James L. Rickey, et al., restraining them from cutting timber from a farm in Madison township.

The petition avers that the wards of the guardian are owners of a 100-acre farm in Madison township and that the defendants hold a life interest in 80 acres of the farm. Also that the defendants have been cutting timber from this land. A permanent restraining order is asked. Milner, Miller and Searl represent the plaintiff.

Three Children Hurt

Charles Goldcamp, 17, Mary 16 and Edward 14, children of Mr. and Mrs. Henry I. Goldcamp of Ironton, were badly hurt when their machine left a road near Ironton Tuesday and plunged down an embankment. All three were found beneath the machine. The machine was wrecked.

To Enjoy Life
Don't let your liver "loaf on its job". Keep it active —and avoid Constipation —with
CARTER'S LITTLE LIVER PILLS
Genuine bears Signature
Brent Good

WERE WITNESSES IN BOND CASE

Mayor A. J. Hannan, President Schubert of the city council, Harry M. Paul, clerk of the city council, and Harry Mountain, a prominent contractor of Ironton, motored through this city Tuesday night enroute to Ironton from Columbus, where they appeared as witnesses before the Supreme Court of Ohio in Ironton's famous water works bond case.

COMING TO PORTSMOUTH, O.

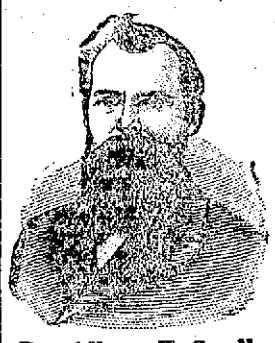

Dr. Albert F. Snell
of Snell's Private Sanitarium of Cincinnati, Ohio, will be in
Portsmouth, O., Two Days Only, Friday and Saturday, Nov. 24th and 25th at the Manhattan Hotel

The doctor treats all Chronic Diseases and Deformities of men, women and children.
Many cases might be saved from a dangerous operation by going under the doctor's treatment.

All Diseases of Men, Women and Children Treated
Catarrh, Lung and Stomach diseases are given special attention.
If you have catarrh or lung trouble go and be examined. The sick and afflicted should take advantage of the opportunity here offered. Go and have it forever settled in your mind. If your case is curable, he will tell you so frankly; if insurable he will give you such advice as to prolong life. No sick man or woman should fail to consult this specialist.
If you suspect anything wrong with you and want to get well, let Dr. Snell treat you.
If you have Rheumatism, Nervousness, Dropsy, Obesity, Swelling of the Feet or Hands, Liver Trouble, Paralysis, Heart Disease, Nervous Debility or any wasting disease or weakness, Sallow Complexion, Dizziness, Dyspepsia, Indigestion, Constipation, Stomach or Bowel Trouble or Epilepsy, go and let Dr. Snell treat you.
TUMORS, Ulcers, Blemishes, Blood, Skin and Scalp Diseases, Piles and Ruptures successfully treated.

Ladies
who suffer from Sick Headache, Melancholia, Spinal trouble, special diseases, or having any deviations from health, caused by irregularities, weakness, or disease peculiar to women, should consult this specialist.
Ovarian or womb troubles, tumors or enlargements treated without the knife. If you have been advised by any one to undergo a surgical operation for womb or ovarian difficulties, rupture, tumor or piles, do not listen to it and have your life endangered by the lance, knife or needle before consulting this specialist.

Old or Young Men
It matters not what your ailment may be, or how long standing, if your future health and happiness are at stake consult this doctor specialist.
It matters not what the ill may be; it matters not what discouraging reports may have been made from any direction; it matters not if you have been told that you are incurable. Go and consult this eminent doctor and if there is the finest thread upon which to hang a hope you will find hope there, with the treatment that will lead you to health, contentment and happiness.
SPECIAL ATTENTION given to Chemical and Microscopical examination of Blood, Urine and Sputum and all patients suffering from Nervous and Mental complications.
Address all communications to
Dr. Albert F. Snell
1054 Wesley Avenue
Cincinnati, Ohio.

Plan To Nationalize Day Light Movement

Robert Garland, chairman of the special committee on daylight saving plan of the National Chamber of Commerce, has issued a call for the first national convention to be held at Pittsburgh, Pa., on December 5, according to Frank M. Boggs, secretary of the Employers' Association.

Representatives from every part of the country are expected to be present. The daylight saving plan is expected to be unanimously adopted in all parts of the country.

By nationalizing the movement the clocks in all parts of the country will be advanced one hour, so that manufacturers, merchants and etc., may have an extra hour of daylight.

The Employers' Association and the Business Men's Association and the Board of Trade, this city, have endorsed the movement for Portsmouth. The matter of adopting the plan for the city will be submitted to the members of the board of trade at the annual meeting, which is to be held at the Washington Hotel, Thursday evening, December 7. Then, if favorably acted upon, will be presented to city council.

Back From Trip

George Gloodgood has returned from a business trip to Jackson and Wellston.

Reading Law

Thomas Bateman, of Piketon, has returned to this city and is again reading law in the offices of Bannon and Bannon.

Back From Columbus

H. T. Reinicker, assistant superintendent of the N. & W., returned Tuesday from a business trip to Columbus.

Fisher & Streich's Marigold Cream soothes and softens the chapped and irritated skin, 10 and 25c. 17-10t

LIFE NEARLY EBBED AWAY
But Daughter Helps To Restore Sick Mother Again to Health And Duty.

Highwood, Mich.—"I was in a serious condition, and my life was nearly gone," writes Mrs. Clara Avery, of this place, "but I am feeling well now, as the result of having taken Cardui, the woman's tonic.
My sufferings extended over many years, and were made up of female troubles, such as backache, pain in my side, and dreadful dizzy spells.
I was all run down, and hardly able to drag around, when my oldest daughter got me a bottle of Cardui.
I had no faith in it, but took it nevertheless, and before I had finished half a bottle, I got better. Now I am well and able to do all my work."
Women who have to drudge away, at their own housework, often have to suffer from the results of overstrained womanly organs.
It should be a comfort for them to know that for such pains and weakness, there is at hand, on every dealer's shelf, a remedy, Cardui, the woman's tonic.
This successful tonic, prepared from nature's harmless herbs, aids nature in building up strength, for the worn-out womanly constitution.
It relieves the symptoms. It reaches the cause. It helps to make you well.
Try Card-u-i. EDS

FURNITURE
Arriving from Grand Rapids market every day
Come in and have a look
F. C. Daehler Co.
612-616 Second Street

Order your coal now.
705 Market St.
Both Phones
J. F. Flannigan

PEERLESS GASOLINE SERVICE STATIONS
F. W. Jansen, 1504 Gallia Street
R. S. Prichard, 926 Gallia Street
W. J. Friel, 734-736 Fifth Street
F. E. Bower, 1102-1106 Ninth Street
Independent Taxi Co., 1207 Ninth
H. S. Howe, 1628-30 Gallia Street
Wm. Feazel, Sciotoville
J. R. KLINE, Lucasville, O.
Lucasville Auto Co., Lucasville, O.
Moulton & Son, Lucasville, O.
THE QUALITY GASOLINE
PEERLESS AUTO OIL
Central Ohio Oil Co.
PORTSMOUTH, CHILLICOTHE, COLUMBUS, and
Local plant Tenth and Court Sts.
Home Phone 1825 Bell Phone M 80

The Portsmouth Daily Times
SUBSCRIPTION—$5.00 per year, by Carrier.
By Mail, per year, $4.00; 6 months, $2.00; 3 months, $1.00.
Entered at Postoffice at Portsmouth, O., as Second Class Mail Matter.
THE TIMES PUBLISHING COMPANY
CHILLICOTHE AND FRONT STREETS
VALLEE HAROLD AND HARRY E. TAYLOR, Editors.
GEORGE M. TAYLOR, Managing Editor.

MARKETS STILL RISING

The election has had little, if any, effect on the iron and steel market. Buying continues active and prices are still advancing. In some sections there is danger of a shortage of pig iron. Important malleable buyers who have not covered for their requirements are now very energetic in trying to get furnaces to book orders for from 20,000 to 50,000 tons of pig iron for delivery next year. Buffalo and other furnaces are booked far ahead. At Chicago, northern pig iron continues to advance rapidly and inquiry is very active.

One of the largest independent steel companies of the country has announced that it will not take any orders for shapes, plates, bars, tin plate or wire products until further notice as its books are now filled to overflowing with orders. Other companies are taking business in a very conservative way and the situation is frequently referred to as "tighter than ever."

Four leading steel companies have quoted on a total of about 1,000,000 tons of sheet steel and it is expected that large additional tonnages will soon be placed.

Both the produce and stock markets have evinced an upward tendency, though, there has been marked variableness, which generally resulted in a net gain for the past fortnight. It was noted as a feature of both markets that there was a constant crop of rumors, with one purpose, to depress prices. These, however, were taken for what they were worth and dealing went forward in a tremendous volume, with the conditions somewhat feverish.

A NON-PARTISAN SUGGESTION

Under the above head the Cincinnati Times-Star, an ultra Republican organ, which has, perhaps, had more mean things and less good to say about Democratic public men than any other paper in the state, pays this handsome compliment to Senator Pomerene:

"One of the great surprises of the recent election was the race made by Senator Atlee Pomerene. Perhaps Senator Pomerene himself was not surprised, but the political prophets, who had consigned him to the obscurity of private life, have not recovered from the shock administered by the official figures. The senator seemed by his independent course to have attracted the opposition of factions which are supposed to be very powerful in Ohio politics. Even within his own party, as shown by the primary vote, he had apparently failed to arouse enthusiasm. There were some who were unkind enough to say that President Wilson was maintaining the vacancy in a Federal judgeship in Northern Ohio that Senator Pomerene might find comfortable sanctuary after defeat.

"The rest is history. Evidently the people of Ohio liked Senator Pomerene's vote on questions of foreign policy, on the prohibition constitutional amendment, on the inclusion of labor unions within the operation of the Sherman law. That would seem to be the significance of Senator Pomerene's ability to secure approximately 42,000 more votes than the successful Democratic candidate for governor.

"Senator Pomerene, by his success at the polls, has become a truly national figure. Why would it not be appropriate for his fellow senators to elect him president pro tem. of their body, thereby conferring the party leadership upon him? The Times-Star opposed Senator Pomerene for re-election. The suggestion is therefore made without partisan considerations. The state of Ohio, having highly honored one of her sons, would appreciate recognition of his good qualities by his colleagues."

We approve all the Times-Star says of Senator Pomerene, though we believe it mistaken in ascribing his strength to the votes he has cast in the senate. As politics go he lost votes by supporting some of the measures indicated. His favor with the people, we should say, lies in the common belief in his honesty and courage. These are rare qualities in the public man of the day, but couple them with ability and a courtesy and ready attention to the numerous exactions put upon a senator and with anything like an even chance he becomes invincible.

Says Editor John D. Littlejohn, in the Wellston Sentinel:

"When Harry Taylor, of the Portsmouth Times, gets to be chief clerk of the senate at Columbus, Brother Sibley, of the Gallipolis Tribune, and your humble servant of the Sentinel, hope to get a week off and go up and be his guests and sit in the balcony and see with our own eyes how he manages to record the doings of the wild horses sent up by the folks to look after their interests which he doubtless will with the same ease he writes his paragraphs that makes the Republicans of Scioto county even think more of him than do the Democrats."

Yes, and when we get to be clerk of the senate we will see that a special room is set aside for entertainment of honored visitors. Broiled lobster, club sandwiches, olives, sardines, pickles, etc., will be on hands as well as plenty of grape juice, buttermilk and ice water. Yes, there will be some doings—when we are clerk of the Ohio senate.

Ironton is permitting herself to get worked up over the hope of a prospect of getting the new government armor plate plant located in her midst. She is going after it all right and if she don't get it it will not be because she overlooked any bets. That is the right spirit, the spirit that get's there and it is not beyond the range of possibilities that Ironton might be chosen. But what is the matter with Portsmouth? We have everything to offer that Ironton has and considerably more, in addition. We have better railroad facilities for one thing, we are better located in every way. What is the matter with this city getting on the map and putting in a bid for the new plant? It is a prize well worth having and it will mean wonders to the city fortunate enough to secure it.

LED BY A FORLORN HOPE

LURE OF THE LIGHTS

Boys and girls leave the farms because, in part, there is not enough light at night. The lights of the cities are largely the cause of the exodus from the country.

Some years ago I sat on the porch and watched the moths whirling around the arc lights at the corner and learned many things. They had come in from the country, lured by the light so wonderful to them, but as they wheeled about it in full swing, bats came and caught many of them. Others struck the light and fell crippled toward the ground and, watching them more closely, I saw something jump up to meet them, something like water splashes up when you drop a stone in a stream. I walked out in the street and found that nine toads had come to eat the crippled moths rained upon them by the arc light.

It is the same with the boys and girls lured by the lights of the city. The bats get some, the lights singe others, the toads swallow the singed-winged angels before they touch earth and only the few escape.—Jackson Standard Journal.

And still signs multiply to show that Portsmouth is going to keep on growing. The big deal consummated Tuesday by which the plant and lands of the Scioto Fire Brick company were purchased by L. C. Turley and Alan N. Jordan and the brick plant leased to the Harbison-Walker Refractories company, means that there will be increased production at the brick plant and that it will be steadily operated. That means employment to more people and more prosperity to the town and county. The deal was brought about largely through the energy of Mr. L. C. Turley, who is vice president of the Harbison-Walker company, and who has put in a good many good licks for the improvement of Portsmouth during the past few months that should be gratefully remembered.

"Fair and Warmer," seen at the Sun theatre Monday night, was a wee bit spicy but very, very clever in its dialogue. There wasn't any serious danger of contamination and there was enough of fun and laughter to make it a play well worth seeing. Take it in if it comes this way again.

A New York newspaper notes that society arrived early at the opera the other evening. It being the first night, society had a whole lot to talk about.—Rochester Herald.

Mr. Bryan is convinced that the electoral system is all wrong. He got the impression in 1896, 1900 and 1908.—Brooklyn Eagle.

Senator Harding, while not criticising his party state committee for the expenditure of over three hundred thousand dollars in the campaign, expresses the opinion that too much money is spent on elections. Not for corruptive purposes, he asserts, but on unpatriotic partisans, who have to be shown "the stuff" before they will respond to the call to "get busy."

Koot-Poots

(By J. F. D. and Shonk)

When you go out in an automobile
Do not lie down or stand on the wheel,
But sit up in your seat
Put the floor next your feet—
A Koot Poot don't squirm like an eel.

Copyright Applied for by Times Pub. Co

Will Attend Meeting

R. E. Thomas, secretary of the Business Men's Association, and Frank M. Baggs, secretary of the Employers' Association, will leave Thursday morning for Huntington, W. Va., where they will attend the annual convention of the Ohio River Improvement Association.

Had Big Fleets

The Kanawha towboats Hatfield and Robert Gillham, taking advantage of the little swell in the Ohio river, passed down Tuesday with good sized fleets of coal.

Receives Commission

Nate B. Gilliland, probate judge-elect, received his commission Wednesday from Gov. Frank B. Willis.

NEW-YORK-DAY-BY-DAY.

BY O. O. McINTYRE.

New York, Nov. 22.

Dawn is peeping.
Over Central Park.
And from where I sit.
Tickling the keys.
Of my typewriter.
I see a white wing.
On his way to work.
Spotless, clean and whistling.
I'd like to be him.
Last night I nearly stepped.
Off a ten story building.
While at a party.
To open a bungalow.
Built by Earl Carroll.
A maker of songs.
The bungalow rests.
A-top a skyscraper.
Just forty-five seconds.
From old Broadway.
And it has a yard.
And cows and chickens.
And plenty of milk.
Which wasn't served.
Artists and writers.
He actors and actorines.
Gathered all about.
The festal board.
To toast young Carroll.
Who once was poor.
But now is rich.
Among those who came.
Was E. F. Bitner.
A music publisher.
And we took a walk.
Around the old farm.
In the pale moonlight.
And all at once.
I heard Bitner scream.
And felt myself slipping.
And the next I knew.
I was holding on.
With a grip of steel.
To the edge of the roof.
And they pulled me back.
And bawled me out.
And yanked me around.
Until I wanted to cry.
And later I looked.
Where I might have fallen.
And if I had.
I would not be here.
This early morning.
They would have mailed me.
Home in a blotter.

ENJOY BANQUET

River City Grove No. 94 W. O. W. Circle held one of their best meetings of the year Tuesday evening in Horr hall, Gallia and Gay streets. Elm Grove, South Portsmouth and New Boston Circles had large representations present. At the business session John Lewis was initiated. All then enjoyed a banquet prepared by the members of the order. On the menu were oysters, celery, pickles, ham sandwiches, coffee, ice cream and cake. Mrs. Corwin Bing, who recently moved to the city from Columbus, furnished music on the piano for the dancers. A feature of the evening was the one-step by Marylynn, four year old daughter of Mrs. Bing and Virginia Tatje twenty months old daughter of Dr. and Mrs. O. D. Tatje. The committee in charge consisted of Mrs. Jacob Lauerman, Miss Nora Noel and Miss Ella Cook.

WOMAN IS DISMISSED

Anna Stevens, arrested by Sheriff E. W. Smith on an affidavit charging her with theft, was released from custody Tuesday afternoon, at the conclusion of her preliminary hearing before Squire A. J. Finney.

The woman was arrested after Mrs. Ida Shepherd, a restaurant keeper, Tenth and Waller streets, had filed an affidavit, charging her with taking $300 in cash from an old trunk.

But one witness testified at the hearing and that was Mrs. Shepherd. She said that the money was in the trunk when the Stevens woman left her employe and that it disappeared afterwards.

Insufficient evidence to hold the woman was given as the reason for the dismissal of the case by Squire Finney.

Is Seeking Brother

Chief Clark is in receipt of a letter from Daniel Branson, of Parnassus, Penn., asking him to locate his brother, Amos Branson, colored.

The writer states that his brother lived at Ironton in 1905, but he had heard that he was since living in Portsmouth.

Taken To County Jail

William Rockwell, the alleged burglar, whom Mayor Kaps held to the grand jury, was transferred from the city prison to the county jail Tuesday.

Ra-Gul LEADS TO THE HIGHWAY OF HEALTH AND HAPPINESS

The season of cold rains and snow, with its resultant rheumatism and pains, is not far distant. Defy these ills with an immediate treatment of the wonder-tonic—RA GUL. It cleanses the liver, kidneys, stomach and bowels, thus expelling from the system impurities that cause rheumatism and kindred ailments. The system cleansed, the blood enriched, debility is routed and the nerves toned to a perfect state. A few days' treatment should convince you the worth of RA GUL. Get RA GUL of your druggist or send us $1.00 and your druggist's name and we will send you by parcel post, prepaid, 10 days' treatment.

Ra Gul Medicine Co.,
EATON, OHIO.

A Game

He gave his heart, his very soul.
(He said he'd win; he'd reach the goal.)
And so—
"Pass on thou fool,
Thou woman's tool.
Pass on. Pass on.
Be gone."

He gave his gold, he gave his all.
(The cure was rank, as bitter gall.)
From his great height she let him fall,
And so—
"Pass on thou fool,
Thou let love cool.
Pass on. Pass on.
Be gone."

He gave his life to learn the game.
(Compared with this all sports are tame.)
He played it wrong so who's to blame?
And now this fool is wise.

"O fool!
Ye know thy fate: 'Tis cruel,
So pass. Pass on.
Be gone."

—The Fledgling.

Deviled Ham

Sunday School Teacher—What became of the swine that had evil spirits cast into them?

Small Johnny — They were made into deviled ham.

Handicapped

"Why don't you look around for work?"

"Can't. I've got a stiff neck."—Boston Transcript.

The Height of Pathetic Appeal

Lost—Bull dog. She has puppies at home that need her care.—Ad in Akron paper.

Time Hangs Heavy

Adam—Time must hang heavy on your hands.

Eve—Why, honey?

Adam (recklessly)—Well, you wear a wrist watch.—Jester.

A Keen Scent

"I smell the stars", writes Miss Amy Lowell, a poetess. Election excitement probably has caused the milky way to curdle.—St. Paul Pioneer Press.

A New Man

"Say, Mistah, Johnsing. I's done turned ober a new leaf."

"Den pay me dat half dollar you borrowed last yeah."

"Go 'way! I hain't de same man I was."—Boston Transcript.

Not Surprising

"Blanche seems to be an up-to-date sort of girl."

"Up to date?" Heavens! She's up to everything."—Boston Transcript.

It's Result

"If they put an embargo on wheat then the housekeepers will begin to complain."

"Why will they?"

"Because it will keep the bread from rising."—Baltimore American.

Sheriff's Sale of Mortgaged Chattel Property

Fred A. Buhlman, Plaintiff
vs.
William Diltz and Grace Diltz, Defendant

In pursuance of an order of sale issued from the Clerk's office of the Court of Common Pleas of Scioto County, Ohio, on the 21st day of November 1916, and to me directed in the case above named, I will expose to Sale at Public Auction at the Door of the Court House in Portsmouth, Scioto County, Ohio, on Saturday the 2nd day of December, 1916, at 1 o'clock in the afternoon of said day, the following Goods and Chattels, to-wit:

One Oakland Touring Automobile No. 267,137.

Terms of Sale: Cash.

Taken as the property of William Diltz and Grace Diltz to satisfy a judgment in favor of Fred A. Buhlman.

C. W. SMITH,
Sheriff of Scioto County, Ohio.
Miller, Miller & Searl, Att'ys. Nov. 22-29.

THAN OUR SODA NONE BETTER YOU'LL FIND,
AND OUR CUSTOMERS ARE OF ONE MIND,
FOR A CHORUS OF PRAISE
YOU WILL HEAR THEM ALL RAISE,
FOR SUCH EXCELLENT SODA THEY'VE PINED.'

George Freund
DRUGGIST
Gallia and Offnere Streets

POLLY AND HER PALS — Everybody Has It! Why Not Pa? — By CLIFF STERRETT

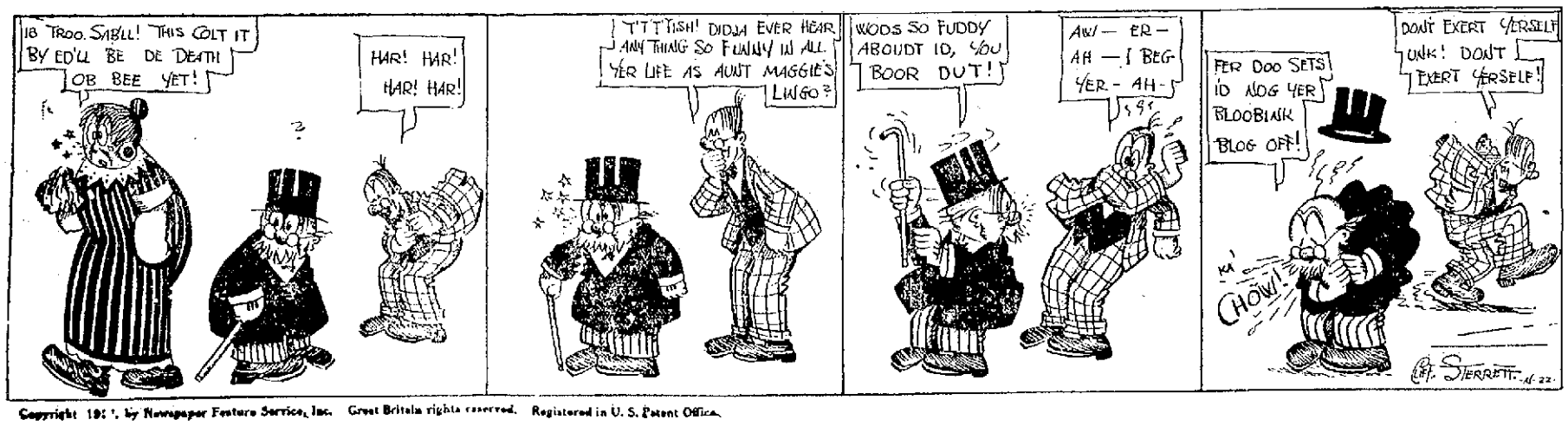

Copyright 1916, by Newspaper Feature Service, Inc. Great Britain rights reserved. Registered in U. S. Patent Office.

THE NOON EXTRA

EDITION OF The Portsmouth Daily Times

ELEVEN O'CLOCK | PORTSMOUTH, OHIO WEDNESDAY, NOVEMBER 22, 1916. | (Established April 20, 1914) | PRICE ONE CENT

AUSTRIAN EMPEROR IS DEAD

PICTURESQUE CAREER COMES TO A CLOSE; THREW EUROPE INTO MAELSTROM OF WAR

London, Nov. 22—Emperor Francis Joseph died last night at 9 o'clock at Schoenbrunn castle, according to a Reuter dispatch from Vienna by way of Amsterdam.

EMPEROR FRANCIS JOSEPH

Paris, Nov. 22.—The death of Emperor Francis Joseph of Austria, was caused by a gold which the aged monarch caught while walking in Schoenbrunn Park ten days ago with the King of Bavaria, according to a Kurich despatch to the Parisien. The cold developed into pneumonia of the right lung. When it was realized yesterday that the Emperor's condition was serious, his daughter, Archduchess Marie Valeria, and his nephews, the Archdukes Charles Francis, heir apparent, and Joseph Frederick, were summoned to the bedside.

London, Nov. 22.—Emperor Francis Joseph of Austria practically died in harness according to an Amsterdam despatch to the Central News. The despatch says that the Emperor rose at his usual hour on Tuesday and engaged in governmental business. He received his daughter, the Archduchess Marie Valeria, at eight o'clock, and two hours later gave an audience to Foreign Minister Burian. In the afternoon his condition grew worse and in the early evening his temperature rose and the physicians realized that death was approaching. It is reported in Berlin that Emperor William will attend the funeral.

London, Nov. 22.—The death of Emperor Francis Joseph has caused notable emotion in Vienna, says the Exchange Telegraph Company's Amsterdam correspondent. The general public was not aware of the serious nature of his illness, according to these advices, because of the non-alarming character of the bulletins issued.

The Emperor, the despatch adds, was feverish yesterday afternoon being unable to eat his evening meal, and retiring at 7 o'clock, was assisted to his bed chamber by his daughter, Archduchess Valeria. He found himself unable to sleep and asked that his physicians be summoned, complaining of pains in the throat.

At nine o'clock the emperor appeared to be in a more restful state. A few moments later, according to the details received, the doctors saw him and he made a gesture pointing to his throat. A second afterwards he was dead. Members of the Imperial family were summoned, as were the officials of state, who prepared an announcement of the death.

Emperor William was immediately informed of the passing of his ally, the message being sent over the telephone which links the headquarters of the German army with Schoenbrunn Palace.

Nothing has yet been decided, it is said, with regard to the Emperor's accession.

The death of Francis Joseph is a remarkable climax to the long list of tragedies in the Hapsburg family—a list unparalleled in any other reigning house in Europe. He dies in the midst of the world's greatest war, which he himself largely brought about by his determination to avenge the act of assassination of his heir, the Archduke Francis Ferdinand, as the result of an alleged Serbian conspiracy, while on a state visit to Bosnia on June 28, 1914.

Francis Joseph was 86 years old at the time of his death. He was born August 18, 1830. He was only nineteen years of age when he ascended the throne of Austria, upon the abdication of his uncle, Ferdinand I., December 2, 1848, making his active reign extend over a period of 67 years, all but the first twenty of which he was also Apostolic King of Hungary. It is doubtful that if in all history there has been an active, authenticated reign that was longer. Tradition says a Pharoah ruled for 99 years, and there is the more credible instance of Rameses II, Seostris of the Greeks, whose reign is reputed to have covered 67 years. But in recorded history there certainly has been no reign of equal duration to that of Francis Joseph, Louis XIV, of France, was nominally King for 72 years. He actually occupied the throne for little more than half a century. A closer rival, and the only one of modern times, was Queen Victoria, who reigned for 64 years.

The aged monarch, although he had suffered serious inroads upon his health for many years past, was strong enough to kep a firm grip on affairs of state almost to the last. There were repeated reports of a serious illness from a bronchial affection, and frequently rumors of his death, which were proven unfounded, when official announcements were made from Vienna. Some of the reports asserted that his mind had become affected through worry over the great war, but the truth of these rumors was not admitted.

In November, 1915, on the occasion of avisit of Emperor William of Germany to Vienna, it was rumored that Francis Joseph was about to make a possible move for a separate peace, but owing to the strict censorship in Austria there was no confirmation of such a report.

The ultimatum of July 23, 1914, which Francis Joseph sent to King Peter of Serbia, denouncing the anti-Austrian propaganda in that country and demanding prompt punishment of the assassins of Archduke Ferdinand, was supposedly dictated by Francis Joseph himself and it was this document that directly precipitated the war now ravaging Europe. Five days later, after Serbia had complied with all the demands with the exception of agreeing to allow Austrian authorities to enter Serbia to stamp out the alleged anti-Austrian conspiracies, Francis Joseph declared war.

In his manifesto of that date,

(Continued On Page Four)

GERMAN-BULGAR FORCES OFFERING STRONG RESISTANCE

Paris, Nov. 22—Energetic resistance is being offered by the Germans and Bulgarians on the Macedonian front north of Monastir, the war office announces. The advance of the entente forces was delayed also by heavy fog. Five hundred more prisoners were taken.

The German-Bulgarian forces are accepting battle on a line running from Snegovo, three miles north of Monastir, to Hill 1050, southwest of the town of Makovo, which is 13 miles northeast of Monastir.

ADAMSON EIGHT HOUR LAW IS AN ISSUE IN CASE COMING UP TODAY

Kansas City, Nov. 22—The Adamson eight hour law was at issue today in United States district court here in the first of many cases attacking its constitutionality to reach an issue. Whatever the decision rendered by Judge Wm. C. Hook today, appeal to the supreme court will follow quickly in an effort to obtain the ultimate decision in the case before January 1, when the law is to go into effect.

Action in the case was precipitated yesterday, when Frank Hagerman, special counsel for the government, filed a motion before Judge Hook, asking immediate decision in the injunction proceedings against the law brought by Alexander New and Henry C. Ferris, receivers for the Missouri, Oklahoma and Gulf railroad, which the government contends should be dismissed. Should Judge Hook decide against the government's contentions and hold the law unconstitutional, the motion asks that the receivers for the Missouri, Oklahoma and Gulf, which is in the hands of receivers appointed by the court, be directed to assist the government in bringing the case immediately before the supreme court, which reconvenes December 4.

Judge Hook stated from the bench that if he decided to grant the motion he would direct the receivers to invite representatives of all railroads in the United States to participate in the final legal battle before the highest court in the land, thereby determining in one action the merits of the numerous suits attacking the law.

Pittsburgh's Aged Teacher Passes Away

Pittsburhg, Pa., Nov. 22—Miss Katherine Abraham, aged 92, oldest teacher in the Pittsburgh public schools is dead at her home here. She retired after having taught in the same school building for fifty years.

LAKE TRADE WAS BRISK

Chicago, Nov. 22.—With the last boat of the season scheduled to sail Saturday, the various steamship companies here reported today that 1916 has been the most prosperous year in the history of gerat lakes transportation.

W. Va. Solons Hurry Bills To Protect Office Holders

Charleston, W. Va., Nov. 22—Republican leaders in the legislature today expected the two administration bills, advanced in the senate to the third reading yesterday, to be passed and finally sent to the house today, where several days more will be consumed before they are ready for the signature of Governor Hatfield. These bills are looked upon as carrying out the spirit of the governor's special session proclamation as they take from the executive the final power of dismissal of appointive and elective officers, through an appeal to the supreme court.

The primary election law, reported out by the committee yesterday, is promised a rough road by certain members of both parties in both houses, who openly declare they would like to see a modified system restored. It was said by leaders that they hoped to see finally passed a bill restoring the minority parties to their places and candidates fees materially reduced.

New Budget For Spain

Washington, D. C., Nov. 22—A new budget proposed for Spain to replace the one presented in June and withdrawn by royal order, cuts expenditures in nearly all the departments of the government, American consular reports show, and at the same time increases revenues through indirect taxation.

DEUTSCHLAND IS WITHOUT CONVOY

Watch Hill, R. I., Nov. 22.—The German merchant submarine Deutschland, which started again from New London, Conn., for Bremen, yesterday afternoon, passed here last night moving eastward through Block Island Sound. She was without convoy, ten miles off shore.

As the Deutschland passed this point at sunset, at 4:18 p. m., it was thought she probably would not be sighted again before daybreak. By that time, it was estimated, she should be in the vicinity of Nantucket south shoals lightship. Coast guard stations along the coast were under orders from Washington, the officers said, to reveal no observations of the submarine which they might make.

Passing Wach Hill, eastbound, the Deutschland was on a course exactly the reverse of that which she followed in reaching New London, on Nov. 1. She was headed past the north shore of Block Island and going toward Point Judith.

JUDGE APPOINTED

Columbus, Nov. 22.—Governor Willis today appointed A. E. Augenstein, of Napoleon, as common pleas judge in Henry county, to serve out the unexpired terms of Judge J. M. Rieger, resigned.

If you have a room which is not occupied you should be using TIMES WANT ADS.

MAY DECIDE ON TEST CASE

Washington, D. C., Nov. 22.—An agreement between the railroads and the Department of Justice to ask the supreme court to pass on the constitutionality of the Adamson act before January 1, when it takes effect, appeared to be near at hand today.

Counsel for the Pennsylvania, New Central and Burlington roads are conferring on the subject and it is said that they may seek to have the suit of the Atchison, Topeka and Santa Fe, set for hearing at Kansas City tomorrow, made a test case. In that event, other suits already instituted attacking the Adamson act may be dropped.

Final decision in the matter, however, probably will await word from G. C. Todd and Marvin E. Underwood, of the department of justice, who will appear in the Santa Fe case.

Up Goes Limestone

Youngstown, O., Nov. 22—Operators of blast furnaces in this district have been notified that the prices of limestone in the Mahoning valley will be advanced next year from 70 to 75 cents a ton to 85 cents. About 4,000,000 tons of limestone are produced annually in this district and is principally used for blast furnaces.

Hotel Men In Session

New York, N. Y., Nov. 22—More than ten thousand hotel men from nearly every state in the country are here today in connection with the National Hotel Men's Exposition at the Grand Central Palace. The exposition is in conjunction with the congress of hotel associations and under the combined auspices of the New York State Hotel Association and the Hotel Association of New York City.

CENTRAL POWERS' MINISTERS WILL LEAVE ATHENS

Athens, Nov. 21.—(Via London, Nov. 22)—All of the diplomatic representatives of the Central Powers and Turkey will leave Athens quietly tomorrow morning in accordance with the demand by Admiral Du Fournet, commander of the Allied fleet. Admiral Du Fournet today refused to extend the time limit for the departure of the diplomats. The legation dismantled and the furniture packed.

PLANNING A CAMPAIGN IN BEHALF OF MOUNTAINEERS

New York, Nov. 22—In response to an appeal for the mountain people of the South, representatives of 170,000 women members of Presbyterim mission societies in the United States are on their way today to inspect conditions in Kentucky, North Carolina and Tennessee. Their report will decide the outcome of what is said to be one of the most important campaigns ever undertaken in behalf of the mountaineers.

The appeal, which is addressed to five thousand Presbyterian women's oragnizations, was brought to this city by Mrs. Thomas Langdon, of Baltimore, and Mrs. Frederick Erdman, of Philadelphia.

"There are in thirty-five mountain counties of the South about 350,000 school children," said Mrs. Langdon, "but only about one out of every four ever finishes the eighth grade. There are two thousand teachers, but only sixteen have state diplomas. Ther are 900 preachers, and although none of them is illiterate, about 80 of them are unlettered.

DENMARK AT PEACE; WAR COST INCREASES

Washington, D. C., Nov. 22.—Denmark's proximity to the war zones is adding heavily to the country's annual expenditures, according to consular advices to the Department of Commerce. This year's war cost is estimated at twenty-seven million dollars gold. Increased revenues will fail to cover this and the annual deficit is placed at $13,000,000 for next year. The Danish national debt will have reached about $130,000,000 by the end of the next fiscal year.

WEATHER

Ohio—Probably rain in south and rain or snow in north portion tonight and Thursday. Warmer tonight.

HIGH CLASS PICTURES

LYRIC

HIGH CLASS MUSIC

Today and Tomorrow

Daniel Frohman presents the adorable little star

Marguerite Clark

In a fanciful, romantic, fascinating photoplay

"LITTLE LADY EILEEN"

An Irish love story of rare and beautiful charm, for Eileen is Irish with a world of creative imagination—and she believes in "fairies"—and so will you after you have seen the picture

ADULTS 15c, CHILDREN 5c. SHOWS START 1:30, 3, 4:30, 6:30, 8:00, 9:30 P. M.

P. H. S. Practicing In Earnest For Ironton Game Saturday

Captain Pat Shoemaker of the high school team put his players through a stiff practice Monady and Tuesday. Some time is being spent in perfecting several new plays which he feels are sure ground gainers.

The second team is being used to buck the first team and to break up plays, no scrimmage practice being held. The locals put up a splendid game against Wellston last Saturday and if everyone does as good against Ironton next Saturday the up-river lads will have to play hard to beat the Red and Blue warriors.

Marting was out of the game last Saturday but he will be ready to play Saturday. Captain Pat Shoemaker is just as good as he ever was before he had a rib injured and Quarterback Jones is showing more speed than ever. It is a safe bet that Quarterback Jones and Quarterback Davies of Ironton would run a light race if they were both turned loose for the same goal.

Quinn played an unusually good game last Saturday and Lett at fullback ploughed through the heavy Wellston line for big gains. P. H. S. is playing a good offensive game and should give the Ironton "pets" a setback Saturday when the two elevens meet on Beechwood gridiron.

Coach Hixson, of Ironton High School, is not a little worried over next Saturday's game because of the fact that Captain "Shorty" Davies is suffering from the effects of an injury to his leg, sustained in Saturday's game with Norwood. He is now breaking in Adam Mohr at quarter and the youngster is showing up well.

"Shorty" wants to be in shape to close his high school career in a blaze of glory on Thanksgiving and does not desire to aggravate the injury to his leg. However, if necessary, he may break into Saturday's game. Davies' injury was at first considered as insignificant but Tuesday it was causing him considerable anxiety and no little pain.

Could Ohio State Beat Minnesota?

Ohio State and Northwestern will clash at Columbus next Saturday for the football championship of the western conference but there's a sneaking suspicion abroad in the land that, regardless of the game's outcome, the best team in the conference will not win the championship.

For, in view of Minnesota's crushing defeat of Wisconsin Saturday by a 54-to-0 count, Dr. Williams' Gophers appear yards ahead of any other conference team.

Minnesota can't win the title because Illinois, after being beaten by Ohio State, by one point, successfully combatted the famous Minnesota shift and won by a respectable margin.

State generally is ranked better than Northwestern, and will be the favorite in the championship game Saturday. But State barely defeated Wisconsin, whereas Minnesota slaughteerd the Badgers.

Of course, Minnesota has no claim whatever on the championship, because she didn't win all the time. Ohio State beat both Illinois and Wisconsin, and Minnesota split even with both teams.

AMBITION SALTS

Gives You A Clear Head and a Good Appetite In the Morning.

You need these to start with. You can't do business right if you start the day wrong. AMBITION SALTS is the great rectifier of mistakes of eating or drinking the night before. If you dine "not wisely but too well" take AMBITION SALTS before going to bed. You will wake up in the morning with your head clear, your stomach feeling fine, your eyes bright with the sparkle of health and energy. You will enjoy your work and do it well.

AMBITION SALTS is pleasant to take, acts quickly, no pain or discomfort.

A large bottle at Wurster Bros. for only fifty cents and it is guaranteed to be the finest sort of remedy at all times for indigestion, headache, biliousness, constipation, acid stomach, sluggish liver, kidney troubles and malaria. It drives uric acid from the system, makes the blood pure—and pure blood means health.

Your money back on the first bottle purchased from Wurster Bros. if you are not satisfied. Mail orders filled, charges prepaid, by the Wendell Pharmacal Company, Inc., Syracuse, N. Y., manufacturers.

Jenkins Heard From

Edward S. Jenkins of Sciotoville has replied to Robert Monk's challenge for a boxing match. Monk asked that Jenkins weigh in at 145 but Jenkins says it is impossible for him to make this weight but that he can get down to 158. Monk weighs considerable more than 145 pounds. Jenkins would like to meet Monk tonight at Joe Beckett's cafe on Chillicothe street at 7:30 o'clock when they will talk over the weight proposition.

Army Vs. Navy Saturday

New York, Nov. 22.—Preparing for annual fly at the Polo grounds Army and Navy football coaches have taken their charges into the secrecy of locked and barred football fields, where today will open the most strenuous practice of the season for Saturday's battle. The old armor has been taken down and dusted, the Army mule has been stuffed on oats and the Navy goat has had his horns sharpened.

At Annopolis they refuse to believe the army is going to repeat this year. Tales of Dilphant and Vidal, flanked by stories off Gerhardt and McEwen do not hold the slightest fear to the navy. They declare no one ever saw the dope live up to advance notices when the Army and Navy football teams meet.

RED AND BLUE GOING TO COAST

Philadelphia, Nov. 22.—Bob Folwell, the coach of the University of Pennsylvania eleven, which beat Michigan 10 to 7 on Ferry Field, Ann Arbor, Michigan, has injected a terrible punch in the play of his machine and he plans to slay West Virginia Wesleyan and Cornell and then entrada for California with the best fighting team the Red and Blue has developed in years.

Folwell is surely a miracle man, for he took a team that has lost all its big games for three years, has not won a game away from home for six years, and he has turned out a wonderful machine. The Penn team has really only found itself in the past two weeks. Folwell called the turn, for he said that his clan would whip Michigan's team and he predicts a triumph over West Virginia Wesleyan and Cornell, even if the Ithaca team did beat Michigan 23 to 20.

YALE CAPTAIN MAY NOT GET IN GAME

New Haven, Conn., Nov. 22.—With the Harvard game only a few days away, Yale football supporters are somewhat concerned over the physical condition of Captain Black and Quarterback Smith, two of the most valuable players on the eleven. Black has been suffering from a touch of tonsilitus and fever and Smith is recovering from the same ailment.

Black expected to practice today but there was doubt whether the physicians would allow him to play until tomorrow.

New Park For Yankees

Chicago, Nov. 22.—President B. B. Johnson, of the American league is on his way to French Lick, Indiana, for the purpose of holding a conference with Jacob Ruppert and H. T. Huston, owners of the New York Americans, regarding the location of a new park for the club.

The American league club has a lease on the Polo Grounds for the season of 1917.

SPIKES THIRD LEAGUE STORY

New York, Nov. 22.—Ed G. Barrow, president of the International league, on his return here from his meeting of the minor leagues in New Orleans, declared the idea of a third major league is preposterous. He admitted the amalgamation of clubs in the International league and American Association has been discussed.

A Clogged System Must Be Cleared

You will find Dr. King's New Life Pills a gentle yet effective laxative for removing impurities from the system. Accumulated waste poisons the blood: dizziness, biliousness and pimply, muddy complexion are the distressing effects. A dose of Dr. King's New Life Pills tonight will assure you a free, full bowel movement in the morning. At your druggist. 25c.

BOWLING

STANDING

Team	Won	Lost	Pct.
Giants	13	2	.867
Cement Specials	9	3	.750
Spiders	8	4	.667
Ironsides	9	6	.600
Ivory Knobs	6	6	.500
Rexalls	6	6	.500
Club Hoppers	5	10	.333
Cornshuckers	4	11	.267
Bald Eagles	3	9	.250
Submarines	3	9	.250

GAMES THIS WEEK

Ivory Knobs vs. Submarines, Thursday, alleys 4 and 5.

Cement Specials vs. Bald Eagles, Friday, alleys 2 and 3.

Spiders vs. Rexalls, Friday, alleys 4 and 5.

That the unexpected sometimes happens in bowling as well as in love, was conclusively demonstrated at the Play House Alleys Tuesday night, when the Giant Killers, so ably piloted by Captain Charles Daehler, ran into a reef in the shape of the Clod Hoppers. The Giant craft was not much damaged, but the Hoppers managed to put one hole in her bow and threatened to repeat the dose, but the Giants rallied in solid phlanax and shooed away their adversaries two out of three. The defeat of the Giants in the second game was the first setback received by this aggregation in twelve games. They lost the opening game of the season to the Ironsides, and from then until the sandwich game last night had copped twelve straights—some record, not only for the Giants but the Clod Hoppers as well. The defeat still finds the Giants at the top. While the Giants and Clod Hoppers were battling on alleys 2 and 3 the Ironsides were giving the Clod Hoppers a three in a row trimming on 4 and 5. In only one game, the last, did the Ironsides run away with the game. The other two were mighty close all the way, the Shuckers simply lacking the punch to put one over.

George Wilhelm was high man for the Giants, although he was closely pressed by Dallas Lemon, who is shooting with much skill and percision. Captain Daehler came third on the list and ex-Captain Sheridan was down in fourth place, rolling in poor form throughout the entire evening and getting enough spills to last him until kingdom come. Ed Rickey was mighty fine for Ed and his last game put him in an exceptionally good humor. For the Clod Hoppers Ed Leach was the loud noise, although he did not awaken the dead. Charles Scudder pulled in the highest score of his career and was as happy as when he heard from California. Walter Wilhelm was there in forty ways from the jack and felt as keen as a briar over his achievement. Captain Jackson simply could not hit that head pin with any consistent regularity or effectiveness and felt pretty glum over his efforts. Mack McCoy was in the same class only the five wire did manage to emerge with respectable scores. He never quits, that's a cinch.

Captain Earl Clare of the Ironsides, who lately qualified as father, was the big gunner and rolled up the highest average of the evening. Forrest Gordon came second, although he was given a close shave by "Ted" Cunliffe. Mr. Moore could have stood more, but at that he was there when necessary. John Millard was a bad fifth but he kept plugging along and Mike Willenx of the Republican committee would not admit defeat. For the Corn Shuckers "Pie" Johnson was the best bet and got two fine games. He was then compelled to withdraw from the conflict. Ralph Marting, captain, shot in fair form and was pretty well pleased over his evening's work. William Briggs was third best man, not getting the range until the last game when he was tumbling the plus in all directions. Edward Stritmatter got into fracas and while he did not startle the universe, nevertheless he shot in fine form practice considered. Lou Shelton, always trying, could not find the head pin with any regularity, although he did not make less than 100 in any game. The scores:

GIANTS—			
Lemon	160	111	187
Wilhelm	165	159	172
Rickey	128	116	151
Daehler	151	155	153
Sheridan	126	151	137
Totals	730	722	800
CLOD HOPPERS—			
Wilhelm	132	153	163
Scudder	116	181	120
Jackson	132	119	119
McCoy	122	146	132
Leach	174	152	160
Totals	686	745	694
IRONSIDES—			
Cunliffe	177	138	154
Moore	137	131	143
Gordon	141	161	176
Millard	102	108	138
Clare	156	179	193
Totals	713	717	794
CORN SHUCKERS—			
Briggs	125	120	173
Marting	116	155	153
Shelton	114	109	104
Stritmatter	123	135	117
Johnson	172	160	...
Blind	...	...	125
Totals	680	680	672

Ripe Strawberries In Winter

J. B. Mackoy got a handful of ripe strawberries off his vines on the hillside back of his home in Wheelersburg a few days ago.

Warranted Over

General Dare, aged 69 years, of the Wesley Hall Mission, who is badly afflicted with cancer, and an aged couple named Packett, who were sick and destitute at No. 513½ Third street, were warranted over to the county infirmary authorities by the public safety department Tuesday.

COME AND GET YOUR MONEY

AT THE

FISHER & STREICH PHARMACY

CORNER SIXTH AND CHILLICOTHE STREETS

If their **Famous Marigold Cream** does not do what they claim for it, it is a fragrant preparation, soothes and heals the chapped and irritated skin. One application before retiring will convince you of the great merit of this preparation. One trial will please and make a customer.

Try it after shaving, not sticky nor greasy.

The skin absorbs it all.

Price 10 and 25c

NOTICE

To All Gas Consumers

When using a gas range, if the flame blackens the utensil, it is because the burners need cleaning and adjusting. If the flame in the heating stove is yellow, it is due to the same cause.

If you are having any of these troubles, notify us, and we will have a man call and adjust your stove.

The Portsmouth Gas Co.

NEW PATTERNS AND FABRICS
ARE HERE. LEAVE YOUR ORDER NOW
THREE LITTLE TAILORS
GALLIA SQUARE

The Nation's Choice
Rexall Cherry Bark Cough Syrup
Don't delay, take it at once for that cough as delays are dangerous.
25c, 50c and $1.00
Only on sale at
Wurster Bros.
419 Chillicothe Street

PLATTSBURG IS MADE WITH THIS OVAL BUTTON-HOLE IS 6 EACH 6 FOR 90¢
Lion Collars
OLDEST BRAND IN AMERICA
UNITED SHIRT & COLLAR CO., TROY, N. Y.
For sale by
REIS BROS.
Portsmouth, Ohio.

GET A KODAK AT FOWLER'S

THOMAS McCARTY
East End Plumber, Heater and Gas Heater
All Kinds of Repair Work

Watrous Co.
Plumbing and Gas Fitting
Phone 302. 823 Chillicothe St.

Hotel Manhattan And Restaurant
ALEX CHUCALES, Prop.
European Plan. Reasonable Rates. Rooms and Bath

MAY REFEREE BATTLE

Karl Zoellner has been asked to referee the Ironton-Portsmouth game in Ironton Saturday and he probably will officiate. When it comes to romping over a gridiron watching a bunch of aspiring athletes battling for victory Karl kicks goal every time.

Yost Back In Nashville

Nashville, Tenn., Nov. 22.—Harry Lee Yost, having secured his Michigan eleven through another season, came home today to resume his law practice. Mrs. Yost and her son, Fielding H., Jr., accompanied him.

Getting Ready For Big Game

Cambridge, Mass., Nov. 22.—With the hard work of the preparation of the Harvard football team for its game against Yale next Saturday ended, today was given over to concerted encouragement of the players by the under grade mates. It was arranged that the students, headed by the Harvard regiment band, should march to the Stadium late in the afternoon to watch a light workout by the squad and to practice songs and cheers for the game.

TENNIS ON ICE

New York, Nov. 22.—Tennis on ice with prominent players participating and a possible ice championship within the next year is planned by Frederick B. Alexander, Davis cup veteran and lawn tennis player of international reputation.

WHO WAS HE?

A well dressed man who appeared to be a stranger to all the P. H. S. high school football players witnessed the practice of the local team Monday afternoon at Sixteenth and Findlay streets. The locals are sure the man was from Ironton or Columbus and was getting a line on the locals' play.

Inspects High School

State High School Inspector George Twiss of Columbus was in the city Monday and inspected the local high school. Although Mr. Twiss will have to make his definite report to the North Central Association of High Schools and Colleges in a few words with Superintendent Prof. Frank Appel he made it clear that he found everything in the local school in the best of shape.

Taken To County Jail

William Rockwell, the alleged burglar, whom Mayor Kaps held to the grand jury, was transferred from the city prison to the county jail Tuesday.

To Enjoy Hunt

John Payne, an N. & W. engineer, is preparing for a big hunt in the mountains of West Virginia within the next few days.

Returns Home

Robert E. Lewis has returned from a visit to Cincinnati and Indianapolis.

There was an old man in Maine
Who lived at the end of a lane
He cracked many jokes
While enjoying his smokes
And he puffed R. & J.'s—just the same.

R. and J. Big Havana At Every Stand
The Rickey-Johnson Co. Phone 1444-X

NEW PATTERNS
Have Arrived
An expert tailor at your service
McGarry, THE TAILOR, 821 GALLIA

817 GALLIA STREET NEAR POST OFFICE
FINDEIS' CAFE and RESTAURANT
OYSTERS, FISH, STEAKS, CHOPS
DINNER LUNCH 25 CENTS
REGULAR SUPPER 25 CENTS
MOERLEIN'S BEER ON DRAUGHT

Laborers Wanted
BEST WAGES
Dravo Contracting Company, New Boston, Ohio

Defense Doesn't Score

They used to say that "a strong attack was a fine defense." Michigan proved that a strong attack was a great defense—until Cornell got the ball. An attack strong enough to run up 20 points lacked defensive power to hold Cornell under 23.

Michigan has proved that a strong offensive is no defense at all. Princeton has proved that a great defense is no offense to speak of. The two elements stand apart. The team that has both is the team that finishes in front.

Light Year With Stick

Howdy Caton as far as hitting is concerned did not set the Southern league on fire the past season. In 135 games for Birmingham he clobbed the pill at a .218 clip. He played in every position except ticket taker.

Shamrocks Practice

A splendid practice was held by the Shamrocks at the Sixteenth street practice field Tuesday evening. Every one of the players was out and several new plays and signals were given out which will be used here Sunday when the Shamrocks buck up against the heavy independent football aggregation of Chillicothe. Advance word from Chillicothe is to the effect that the upstate team has an extra strong lineup and has not been beaten once this season.

YALE SUPPORTERS DEMANDING ODDS

Yale supporters are demanding odds in the betting on the Yale-Harvard game Saturday. They are holding out for 3 to 2. It is a cinch that if Legore performs against Harvard like he did against Princeton Old Eli will give Harvard a great run for its money.

THAN OUR SODA NONE BETTER YOU'LL FIND,
AND OUR CUSTOMERS ARE OF ONE MIND,
FOR A CHORUS OF PRAISE
YOU WILL HEAR THEM ALL RAISE,
FOR SUCH EXCELLENT SODA THEY'VE DINED.

George Freund
DRUGGIST
Gallia and Offnere Streets

TO SEE BIG GAME

Attorney Stanley McCall will go to Columbus Saturday to see the Ohio State-Northwestern football game.

PARLOR CAR SERVICE
Via
C&O

Leave South Portsmouth daily at ..... 8:09 A. M.
Arrive Cincinnati ... 11:00 A. M.
Leave Cincinnati, except Sunday ..... 3:00 P. M.
Arrive So. Portsmouth 7:25 P. M.
Round trip Cincinnati $4.30
PULLMAN SERVICE
West Bound
Leave So. Portsmouth daily at ..... 4:55 A. M.
Arrive Chicago 5:15 P. M. and St. Louis 6:20 P. M.
Leave South Portsmouth 2:10 P. M. Arrive Cincinnati 5:15 P. M.
East Bound
Leave South Portsmouth 11:07 A. M. and 2:52 P. M., arriving New York 8:39 A. M. and 12:57 noon, and leaving South Portsmouth 12:04 night, arrive Washington 4:15 P. M. All trains carry through Pullman sleepers to Richmond, Va.
Call at City Ticket Office, Second and Chillicothe streets, for reservations and further information.
Phone 18. D. A. Grimes, Agt.

WINTER TOURIST FARES
To Points In
Alabama, Arizona, Cuba, Florida, Mississippi, Georgia, Jamaica, Louisiana, New Mexico, North and South Carolina and Texas, on sale daily via
N & W RY.
HOMESEEKERS TICKETS
to destinations in Florida, Georgia, North and South Carolina and Virginia on sale the First and Third Tuesdays of each month, at greatly reduced rates.
For free descriptive literature and full information, call on or address
R. E. SCOTT,
Passenger Agent.
City Ticket Office, Sixth Street
Opposite Post Office

No. 1420
Sheriff's Sale In Partition

The State of Ohio, Scioto County, Court of Common Pleas.
John W. Reed,
Vs.
Mary Reed, Sallie Reed, Thomas J. Reed, Maggie Reed and Hettie Reed.

Notice is hereby given that on Saturday, the 9th day of December A. D. 1916, at the hour of 1 o'clock p. m., I will offer for sale at public auction at the door of the Court House in Portsmouth, Ohio, the following real estate, to-wit:

Situate in the City of Portsmouth, County of Scioto and State of Ohio, to-wit:

The East one-half (E-2) of the south one-half (S-2) of Inlot Number Three Hundred and Forty-Two (342) of the Bart Adams Addition to said City, being Twenty Feet and Seven and One-Half Inches, more or less, in front of the south side of Ninth street and extending south the same width, One Hundred and Seven and one-fourth (107 1-4) feet, more or less to an alley in the rear thereof.

Anyone wishing to inspect the above described property will find the same located on the south side of Ninth street, two doors west of Washington street, and being house number 1014 Ninth street, city.

Appraised at $1,333.00 (Thirteen Hundred and Thirty-three Dollars).

Said premises to be sold as the property of the parties to the above action by an order of sale in partition from the Common Pleas Court of Scioto County, Ohio, and to me directed by said Court of said County.

Terms of sale, cash.

Given under my hand this 9th day of November, 1916.

JS. W. SMITH,
Sheriff of Scioto County, Ohio.
W. J. Meyer, Atty.

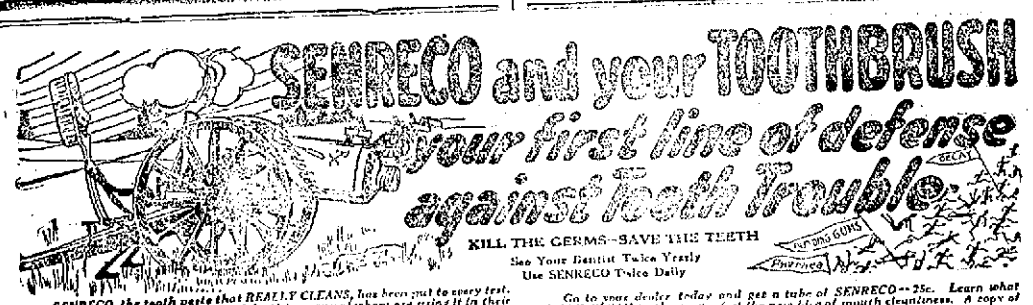

SENRECO, the tooth paste that REALLY CLEANS, has been put to every test, and pronounced good by hundreds of dentists, many of whom are using it in their daily toilet in preference to other dentifrices. SENRECO is particularly destructive to the germ of Pyorrhea—exceptionally good as a remedial agent in the treatment of soft, inflamed, bleeding gums, excess acidity of the mouth, etc. Embodies specially prepared soluble granules unusually effective in cleaning away food deposits.

Go to your dealer today and get a tube of SENRECO—25c. Learn what REALLY CLEAN teeth mean. Get the new idea of mouth cleanliness. A copy of the booklet, "The Most General Disease in the World" together with a liberal size trial tube of SENRECO will be sent you for 6-in stamps. The Sentinel Remedies Co., Inc., Dept. A., Masonic Temple, Cincinnati, Ohio.

The Portsmouth Daily Times
SUBSCRIPTION—$5.00 per year, by Carrier.
By Mail, per year, $4.00; 6 months, $2.00; 3 months, $1.00.

THE TIMES PUBLISHING COMPANY
CHILLICOTHE AND FRONT STREETS

VALLEE HAROLD AND HARRY E. TAYLOR, Editors.
GEORGE M. TAYLOR, Managing Editor.

MARKETS STILL RISING

The election has had little, if any, effect on the iron and steel market. Buying continues active and prices are still advancing. In some sections there is danger of a shortage of pig iron. Important malleable buyers who have not covered for their requirements are now very energetic in trying to get furnaces to book orders for from 20,000 to 50,000 tons of pig iron for delivery next year. Buffalo and other furnaces are booked far ahead. At Chicago, northern pig iron continues to advance rapidly and inquiry is very active.

One of the largest independent steel companies of the country has announced that it will not take any orders for shapes, plates, bars, tin plate or wire products until further notice as its books are now filled to overflowing with orders. Other companies are taking business in a very conservative way and the situation is frequently referred to as "tighter than ever."

Four leading steel companies have quoted on a total of about 1,000,000 tons of sheet steel and it is expected that large additional tonnages will soon be placed.

Both the produce and stock markets have evinced an upward tendency, though, there has been marked variableness, which generally resulted in a net gain for the past fortnight. It was noted as a feature of both markets that there was a constant crop of rumors, with one purpose, to depress prices. These, however, were taken for what they were worth and dealing went forward in a tremendous volume, with the conditions somewhat feverish.

A NON-PARTISAN SUGGESTION

Under the above head the Cincinnati Times-Star, an ultra Republican organ, which has, perhaps, had more mean things and less good to say about Democratic public men than any other paper in the state, pays this handsome compliment to Senator Pomerene:

"One of the great surprises of the recent election was the race made by Senator Atlee Pomerene. Perhaps Senator Pomerene himself was not surprised, but the political prophets, who had consigned him to the obscurity of private life, have not recovered from the shock administered by the official figures. The senator seemed by his independent course to have attracted the opposition of factions which are supposed to be very powerful in Ohio politics. Even within his own party, as shown by the primary vote, he had apparently failed to arouse enthusiasm. There were some who were unkind enough to say that President Wilson was maintaining the vacancy in a Federal judgeship in Northern Ohio that Senator Pomerene might find comfortable sanctuary after defeat.

"The rest is history. Evidently the people of Ohio liked Senator Pomerene's vote on questions of foreign policy, on the prohibition constitutional amendment, on the inclusion of labor unions within the operation of the Sherman law. That would seem to be the significance of Senator Pomerene's ability to secure approximately 42,000 more votes than the successful Democratic candidate for governor.

"Senator Pomerene, by his success at the polls, has become a truly national figure. Why would it not be appropriate for his fellow senators to elect him president pro tem. of their body, thereby conferring the party leadership upon him? The Times-Star opposed Senator Pomerene for re-election. The suggestion is therefore made without partisan considerations. The state of Ohio, having highly honored one of her sons, would appreciate recognition of his good qualities by his colleagues."

We approve all the Times-Star says of Senator Pomerene, though we believe it mistaken in ascribing his strength to the votes he has cast in the senate. As politics go he lost votes by supporting some of the measures indicated. His favor with the people, we should say, lies in the common belief in his honesty and courage. These are rare qualities in the public man of the day, but couple them with ability and a courtesy and ready attention to the numerous exactions put upon a senator and with anything like an even chance he becomes invincible.

Says Editor John D. Littlejohn, in the Wellston Sentinel:

"When Harry Taylor, of the Portsmouth Times, gets to be chief clerk of the senate at Columbus, Brother Sibley, of the Gallipolis Tribune, and your humble servant of the Sentinel, hope to get a week off and go up and be his guests and sit in the balcony and see with our own eyes how he manages to record the doings of the wild horses sent up by the folks to look after their interests which he doubtless will with the same ease he writes his paragraphs that makes the Republicans of Scioto county even think more of him than do the Democrats."

Yes, and when we get to be clerk of the senate we will see that a special room is set aside for entertainment of honored visitors. Broiled lobster, club sandwiches, olives, sardines, pickles, etc., will be on hands as well as plenty of grape juice, buttermilk and ice water. Yes, there will be some doings—when we are clerk of the Ohio senate.

Ironton is permitting herself to get worked up over the hope of a prospect of getting the new government armor plate plant located in her midst. She is going after it all right and if she don't get it it will not be because she overlooked any bets. That is the right spirit, the spirit that get's there and it is not beyond the range of possibilities that Ironton might be chosen. But what is the matter with Portsmouth? We have everything to offer that Ironton has and considerably more, in addition. We have better railroad facilities for one thing, we are better located in every way. What is the matter with this city getting on the map and putting in a bid for the new plant? It is a prize well worth having and it will mean wonders to the city fortunate enough to secure it.

LED BY A FORLORN HOPE

LURE OF THE LIGHTS

Boys and girls leave the farms because, in part, there is not enough light at night. The lights of the cities are largely the cause of the exodus from the country.

Some years ago I sat on the porch and watched the moths whirling around the arc lights at the corner and learned many things. They had come in from the country, lured by the light so wonderful to them; but as they wheeled about it in full swing, bats came and caught many of them. Others struck the light and fell crippled toward the ground and, watching them more closely, I saw something jump up to meet them, something like water splashes up when you drop a stone in a stream. I walked out in the street and found that nine toads had come to eat the crippled moths ruined upon them by the arc light.

It is the same with the boys and girls lured by the lights of the city. The bats get some, the lights singe others, the toads swallow the singed-winged angels before they touch earth and only the few escape.—Jackson Standard Journal.

And still signs multiply to show that Portsmouth is going to keep on growing. The big deal consummated Tuesday by which the plant and lands of the Scioto Fire Brick company were purchased by L. C. Turley and Alan N. Jordan and the brick plant leased to the Harbison-Walker Refractories company, means that there will be increased production at the brick plant and that it will be steadily operated. That means employment to more people and more prosperity to the town and county. The deal was brought about largely through the energy of Mr. L. C. Turley, who is vice president of the Harbison-Walker company, and who has put in a good many good licks for the improvement of Portsmouth during the past few months that should be gratefully remembered.

"Fair and Warmer," seen at the Sun theatre Monday night, was a wee bit spicy but very, very clever in its dialogue. There wasn't any serious danger of contamination and there was enough of fun and laughter to make it a play well worth seeing. Take it in if it comes this way again.

A New York newspaper notes that society arrived early at the opera the other evening. It being the first night, society had a whole lot to talk about.—Rochester Herald.

Mr. Bryan is convinced that the electoral system is all wrong. He got the impression in 1896, 1900 and 1908.—Brooklyn Eagle.

Senator Harding, while not criticising his party state committee for the expenditure of over three hundred thousand dollars in the campaign, expresses the opinion that too much money is spent on elections. Not for corruptive purposes, he asserts, but on unpatriotic partisans, who have to be shown "the stuff" before they will respond to the call to "get busy."

Koot-Poots

(By J. F. D. and Shonk)

When you go out in an automobile
Do not lie down or stand on the wheel,
But sit up in your seat
Put the floor next your feet—
A Koot Poot don't squim like an eel.

Copyright Applied for by Times Pub. Co

Will Attend River Meeting

R. E. Thomas, secretary of the Business Men's Association, and Frank M. Baggs, secretary of the Employers' Association, will leave Thursday morning for Huntington, W. Va., where they will attend the annual convention of the Ohio River Improvement Association.

Had Big Fleets

The Kanawha towboats Hatfield and Robert Gillham, taking advantage of the little swell in the Ohio river, passed down Tuesday with good sized fleets of coal.

NEW-YORK-DAY-BY-DAY, BY O. O. McINTYRE.

New York, Nov. 22.

Dawn is peeping.
Over Central Park.
And from where I sit.
Tickling the keys.
Of my typewriter.
I see a white wing.
On his way to work.
Spotless, clean and whistling.
I'd like to be him.
Last night I nearly stepped.
Off a ten story building.
While at a party.
To open a bungalow.
Built by Earl Carroll.
A maker of songs.
The bungalow rests.
A-top a skyscraper.
Just forty-five seconds.
From old Broadway.
And it has a yard.
And cows and chickens.
And plenty of milk.
Which wasn't served.
Artists and writers.
He actors and actorines.
Gathered all about.
The festal board.
To toast young Carroll.
Who once was poor.
But now is rich.
Among those who came.
Was E. F. Bitner.
A music publisher.
And we took a walk.
Around the old farm.
In the pale moonlight.
And all at once.
I heard Bitner scream.
And felt myself slipping.
And the next I knew.
I was holding on.
With a grip of steel.
To the edge of the roof.
And they pulled me back.
And bawled me out.
And yanked me around.
Until I wanted to cry.
And later I looked.
Where I might have fallen.
And if I had.
I would not be here.
This early morning.
They would have mailed me.
Home in a blotter.

Place Order For 400 New Boxcars

The D. T. & I. railroad has just placed an order for 400 new automobile box cars, each car to be 40 feet in length, of 40 tons capacity and to be delivered just as quickly as the builders can produce them. Other new equipment is to be added in the near future.

This order is one of the largest single orders ever placed for automobile box cars.

WOMAN IS DISMISSED

Anna Stevens, arrested by Sheriff E. W. Smith on an affidavit charging her with theft, was released from custody Tuesday afternoon, at the conclusion of her preliminary hearing before Squire A. J. Finney.

The woman was arrested after Mrs. Ida Shepherd, a restaurant keeper, Tenth and Waller streets, had filed an affidavit, charging her with taking $300 in cash from an old trunk.

But one witness testified at the hearing and that was Mrs. Shepherd. She said that the money was in the trunk when the Stevens woman left her employe and that it disappeared afterwards.

Insufficient evidence to hold the woman was given as the reason for the dismissal of the case by Squire Finney.

Has Received Commission

Nate B. Gilliland, probate judge elect, received his commission Wednesday from Gov. Frank B. Willis.

Is Seeking Brother

Chief Clark is in receipt of a letter from Daniel Branson, of Parnassus, Penn., asking him to locate his brother, Amos Branson, colored.

The writer states that his brother lived at Ironton in 1905, but he had heard that he was since living in Portsmouth.

Vitalite neat on all Enamel work by Brehmer, the Painter. 1tf

Ra-Gul LEADS TO THE HIGHWAY OF HEALTH AND HAPPINESS

The season of cold rains and snow, with its resultant rheumatism and pains, is not far distant. Defy these ills with an immediate treatment of the wonder-tonic—RA GUL. It cleanses the liver, kidneys, stomach and bowels, thus expelling from the system impurities that cause rheumatism and kindred ailments. The system cleansed, the blood enriched, debility is routed and the nerves toned to a perfect state. A few days' treatment should convince you the worth of RA GUL. Get RA GUL of your druggist or send us $1.00 and your druggist's name and we will send you by parcel post, prepaid, 10 days' treatment.

Ra Gul Medicine Co.,
EATON, OHIO.

A Game

He gave his heart, his very soul.
(He said he'd win; he'd reach the goal.)
And so—
"Pass on thou fool,
Thou woman's tool.
Pass on. Pass on.
Be gone."

He gave his gold, he gave his all.
(The cure was rank, as bitter gall.)
From his great height she let him fall,
And so—
"Pass on thou fool,
Thou let love cool.
Pass on. Pass on.
Be gone."

He gave his life to learn the game.
(Compared with this all sports are tame.)
He played it wrong so who's to blame?
And now this fool is wise.

"O fool!
Ye know thy fare: 'Tis cruel,
So pass. Pass on.
Be gone."
—The Fledgling.

Deviled Ham

Sunday School Teacher—What became of the swine that had evil spirits cast into them?

Small Johnny — They were made into deviled ham.

Handicapped

"Why don't you look around for work?"

"Can't. I've got a stiff neck."—Boston Transcript.

The Height of Pathetic Appeal

Lost—Bull dog. She has puppies at home that need her care.—Ad in Akron paper.

Time Hangs Heavy

Adam—Time must hang heavy on your hands.

Eve—Why, honey?

Adam (recklessly)—Well, you wear a wrist watch.—Jester.

A Keen Scent

"I smell the stars", writes Miss Amy Lowell, a poetess. Electrical excitement probably has caused the milky way to curdle.—St. Paul Pioneer Press.

A New Man

"Say, Mistah, Johnsing, I's done turned over a new leaf."

"Den pay me dat half dollar you borrowed last yeah."

"Go 'way! I hain't de same man I was."—Boston Transcript.

Not Surprising

"Blanche seems to be an up-to-date sort of girl."

"Up to date?" Heavens! She's up to everything."—Boston Transcript.

It's Result

"If they put an embargo on wheat then the housekeepers will begin to complain."

"Why will they?"

"Because it will keep the bread from rising."—Baltimore American.

Wisdom of Mamma

The two girls were walking along a suburban avenue, talking about their best young men, of course. At least, one of them was.

"Charley was up to see me last night," she said.

"That's twice in a week, isn't it?" inquired the other.

"Yes." And she blushed and giggled.

"I suppose he'll come three times in the next week?"

"I suppose so."

"And four times the next?"

"That's what brother says."

"And five times the next?"

"That's what sister says."

"And six times the next?"

"That's what auntie says."

"And seven times the next?"

"That's what papa says."

"Then we'll get married; that's what everybody says."

"And then what?"

"Then I won't see him any more of an evening; that's what mamma says."—Pittsburg Chronicle-Telegraph.

What a Monday Christmas Brings

Must we wait for the snow or the goose bone to learn whether the winter is to be hard? Not at all. Listen to an ancient bard whose script is in the British museum:

"If Christmas day on Monday be,
A great winter that year you'll see,
And full of winds, both loud and shrill,
But in the summer, truth to tell,
Stern winds shall there be and strong,
Full of tempests lasting long;
While battles they shall multiply,
And great plenty of beasts shall die."

Christmas falls on Monday.—New York Sun.

Ask my customers about my work. Brehmer, the Painter. 1tf

POLLY AND HER PALS

Everybody Has It! Why Not Pa?

By CLIFF STERRETT

Copyright 1916 by Newspaper Feature Service, Inc. Great Britain rights reserved. Registered in U. S. Patent Office.

PLAN TO NATIONALIZE DAY LIGHT MOVEMENT

Robert Garland, chairman of the special committee on daylight saving plan of the National Chamber of Commerce, has issued a call for the first national convention to be held at Pittsburgh, Pa., on December 5, according to Frank M. Baggs, secretary of the Employers' Association.

Representatives from every part of the country are expected to be present. The daylight saving plan is expected to be unanimously adopted in all parts of the country.

By nationalizing the movement the clocks in all parts of the country will be advanced one hour, so that manufacturers, merchants and etc., may have an extra hour of daylight.

The Employers' Association and the Business Men's Association and the Board of Trade, this city, have endorsed the movement for Portsmouth. The matter of adopting the plan for the city will be submitted to the members of the board of trade at the annual meeting, which is to be held at the Washington Hotel, Thursday evening, December 7. Then, if favorably acted upon, will be presented to city council.

REAL ACTIVITY SHOWN ALONG THE C. & O. LINE

Work on the construction of the roadbed for the C. & O. Northern railway from Sciotoville to Waverly is progressing nicely and by the first of the year or the middle of January all construction work of this kind will be finished.

The Rinehart-Dennis Company who have the contract for grading seven miles of the line are pushing their work to completion and the next few weeks will find them "dressing up" their work.

The Robert Grace Company who have the contract for eleven miles of roadbed construction, from Waverly south, are also finishing up their work. Although the Rinehart-Dennis Company only had seven miles their contract was the biggest on the entire line. Their cuts and fills were twice as big as those in the Robert Grace Company's contract. The Rinehart-Dennis Company are now completing the big fill in Dan White hollow, five miles from Sciotoville. This is the biggest fill on the entire line.

Over three miles of steel track for the new railroad are already down and this work is being pushed rapidly by a large force of men. Rail laying is being done by the C. & O. N. and not by contract. The three miles carries the track a half mile past Merwine hill or where the Perkins camp was located. H. B. Watters of the C. & O. N. is superintending the work.

Court Of Appeals To Hold Consultation Meetings Here

According to an announcement made by members of the Court of Appeals, Judges W. H. Middleton, Festus Wilkers and Edwin B. Sayre, Tuesday night, while in the city, the court was in Portsmouth in consultation over cases submitted in counties adjacent to Scioto and that it is probable that in the future the court will come to this city frequently for this purpose.

The court has been holding most of its consultation meetings in Chillicothe and their desire to meet here will be learned of with much pleasure.

Marguerite Clark, an Irish Lassie, In "Little Lady Eileen" at The Lyric Today

Do you believe in fairies? When Maude Adams asked that question at the end of her marvelous performance in "Peter Pan" every man, woman and child in the theatre invariably joined in the chorus of affirmatives. Now Marguerite Clark, herself the incarnation of the elf spirit, is being starred by the Famous Players Film company in its delightful fairy tale, "Little Lady Eileen," which is the attraction tomorrow and Thursday at the Lyric theatre. And if, at the end of the performance, little Miss Clark were to step out of the screen upon the stage and ask the audience of the Lyric theatre whether they too believe in fairies, there is little room for doubt that they would unanimously shout "yes!"

Strangely enough, it is only the little Lady Eileen herself who believes in the fairies at the beginning of the story. The others about her are entirely too practical, they would tell you to take any stock in such nonsense. But after we have seen the people of elfland lead the trusting little Irish lassie to her true lover and kill the impostor who attempted to get possession of her fortune, then there can be no shadow of a doubt in any of our minds that it is the fairies who reward our faith in them by their good work.

The creative genius of Director Dawley is given free rein in this production, the settings are exquisite and the story is so very unusual as to be fascinating. As for the star—she is Marguerite Clark at her best. The supporting cast includes Maggie Halloway Fisher, Vernon Steele, John L. Shine, Harry Lee and Russell Bassett.

Wishon Is Arrested

John Wishon, aged 16 years, a son of the late Pel Wishon, was arrested at the family home, 1218 Fifth street, by Officer Grant Goings Tuesday night in connection with the stealing of brass from the building formerly occupied by the Brodt Shoe company.

Roy Graham, a Front street boy, who was arrested Monday evening, implicated young Wishon. Both boys were taken to the juvenile court Wednesday morning.

Three Children Hurt; Machine Is Wrecked

Charles Goldcamp, 17, Mary 16 and Edward 14, children of Mr. and Mrs. Henry I. Goldcamp of Ironton, were badly hurt when their machine left a road near Ironton Tuesday and plunged down an embankment. All three were found beneath the machine. The machine was wrecked.

OBITUARY

Mrs. Anna M. Drown

Mrs. Anna M. Drown, aged 59 years, wife of John H. Drown, a well known stationary engineer at the N. & W. Terminals, died rather suddenly of heart failure at the family home, No. 728 Fifth street, Tuesday night at 8:27 o'clock.

Mrs. Drown had been in a helpless state ever since suffering a paralytic stroke in September. Her passing marks the second death in the family of late, a son, Frank Drown, having died in Columbus a year ago.

Mrs. Drown was born in Portsmouth, April 5, 1857, a daughter of George Smith, one of the pioneer citizens here, and had been a life-long resident of this city. She was married to Mr. Drown 38 years ago. Surviving children are: Clifford Drown, of Jackson, Mich., and Miss Cad E. Drown, at home. She also leaves one brother, Frank J. Smith, of Stockton, Ill., and an only sister, Mrs. C. S. Cadot, of this city.

Mrs. Drown was a member of the First Presbyterian church, a woman of many noble qualities, loved and respected by all who knew her. No arrangements have as yet been made for the funeral.

A King's Retort.

Hume in his "History of England" after describing the reign of Charles II. says, "It has been remarked of Charles that he never said a foolish thing and never did a wise one—a censure which, though too far carried, seems to have some foundation in his character and department."

When the king was informed of this saying he observed that the matter was easily accounted for, for his discourse was his own, but his actions were the ministry's.

This Is Cruel

Ironton, O., Nov. 22.—Deputy Game Warden James Chaffin is thinking of putting up some boxes in the trees in the court house yard and turning some squirrels loose among these trees.

And they do say that the Ironton officials will not have to go out of that city to get all the "squirrels" needed to romp over the court house yard.

WERE WITNESSES IN BOND CASE

Mayor A. J. Hannan, President Schubert of the city council, Harry M. Paul, clerk of the city council, and Harry Mountain, a prominent contractor of Ironton, motored through this city Tuesday night enroute to Ironton from Columbus, where they appeared as witnesses before the Supreme Court of Ohio in Ironton's famous water works bond case.

Hope.

A woman took her husband to a noted alienist for what seemed to be a lingering psychosis and to decide whether he should be placed in a sanitarium. After a lengthy consultation she drew the physician aside and asked him impatiently for his verdict. He responded, "There are hopes, madam, but it is at present only a surmise." Medical Pickwick.

THREE MEN BEING HELD

John "Bull" Davis, "Dutch" Herder and Frank and Minor Holt were taken into police custody Monday evening, pending an investigation of a pocket-picking, of which Earl Simpson, a grading foreman, and brother of Contractor Arthur Simpson, was the victim.

Herder was released Tuesday afternoon, Simpson exonerating him from all connection with the watch lifting.

It seems that all of the young men had been at the Gold Bond Cafe and after closing time walked out Chillicothe street together. When they reached the corner of Fourteenth and Chillicothe streets, Simpson missed his watch. He threatened to summon the police, when one of the party exclaimed, "Why there's your watch", pointing to a nearby tree, the timepiece dangling from the forks of a limb. Simpson got the watch, but felt so convinced that some one had planned to relieve him of it that he notified police headquarters.

He told officials Tuesday that Herder at no time during the evening stood close enough to him to be able to seize the watch, and he was convinced he was entirely innocent.

DELEGATES ARE NAMED

Mayor H. H. Kaps appointed twelve delegates Wednesday mornnig to represent Portsmouth at the Ohio Valley Improvement Association meeting which will open at Huntington, W. Va., Thursday.

Those named by the mayor are the following: Messrs. L. P. Haldeman, Fred B. Winter, Arthur J. Bode, Dan W. Conroy, George C. McClure, Ralph Calvert, Phil M. Streich, John Capehart and John C. Bauer, Dr. F. H. Williams, Senator J. I. Hudson and Representative W. R. Sprague. Several of the delegates have already signified their intention of attending the meeting. One of the features of the program is a big steamboat parade which will be reviewed by the officers and members of the association.

VICTIM MAY DIE

Ironton, O., Nov. 22.—From the bedside of Mrs. David Akers, victim of a friend's mistake, it was stated at midnight, that the unfortunate woman was failing rapidly and that her chances for recovery are very slight. Mrs. Justice, who fired the shot that may prove fatal to her closest friend, was prostrate with grief Tuesday. No action has been taken by the police department in the case.

Grants Restraining Order

A temporary restraining order was granted Thomas F. Kent, guardian of Blanche and Thelma Rickey Wednesday morning in common pleas court by Judge Thomas C. Beatty, acting in the absence of Judge Thomas, against James L. Rickey, et al., restraining them from cutting timber from a farm in Madison township.

The petition avers that the wards of the guardian are owners of a 100-acre farm in Madison township and that the defendants hold a life interest in 80 acres of the farm. Also that the defendants have been cutting timber from this land. A permanent restraining order is asked. Milner, Miller and Searl represent the plaintiff.

Officers Nominated

The application of Wm. Cottle received at the weekly session of the Daughters of Rebekah Tuesday evening will be balloted upon at the next meeting. The social committee reported that a neat sum had been made on the house social held at the home of Mrs. Frank Gulick on Twelfth street, last week. The proceeds go into a fund which will be used in entertaining the State Rebekah Assembly which meets here next May. The Rebekah Kensington will meet Wednesday afternoon at the home of Mrs. Jacob Hobstetter on Hutchins street.

The first nomination of officers held Tuesday night resulted as follows: Noble Grand, Hattie Garrison; Vice Grand, Lorena Woods; Recording Secretary, Mary E. Boyles; Financial Secretary, Mary Cottle; Treasurer, Anna Brunner; Key Master, Ora Beekman; Organist, Sarah McFarland; Deputy President, Maggie Colvin. A second nomination will be held next week.

12 People Trying To Show Person Can Live Properly On 40c. A Day

Chicago, Nov. 22.—Twelve employes of the Chicago Health Department today began a two weeks' experiment intended to demonstrate that a person can live properly on 40 cents a day.

At the first meal, breakfast, served at 8:20 o'clock, Dr. John D. Robertson, health commissioner, directed the "diet squad" to learn to eat slowly, asserting that "the faster you eat, the more you eat." Forty minutes was allowed for breakfast, the menu for which consisted of fresh apples, liver, bacon, one egg, muffins, butter and coffee.

Each dieter was pledged to deny himself all nourishment except the meals prepared at the school of domestic arts and sciences. Doctor Robertson announced, however, that they might drink water, chew gum and smoke, if they desire.

Six men and six women are making the test. Throughout the two weeks they will pursue their regular vocations in an attempt to keep conditions as nearly normal as possible. At the outset the weight of the women varied from 161¾ to 110 pounds and that of the men from 220 to 147½ pounds.

Mrs. Lou Herder, wife of a well known bartender, is very ill at their home on Fifth street. She returned last week after a couple of weeks' visit at her former home in Flanden and seems to have grown worse since.

Starts Fire With Coal Oil, Woman Is Severely Burned

While building a fire with coal oil Tuesday evening Mrs. Rebecca Warren of Ninth street, Earlytown, was severely burned about the hands and arms when the oil can caught fire and exploded, Mrs. Warren being showered with the fiery fluid.

She probably would have been seriously burned had not her daughter, Mildred, aged 16, rushed to her assistance and put out the flames with a rug.

Luckily for Mrs. Warren there was only little oil in the can.

Local Girl Made Trip With Aviatrix

Miss Mary Baron, daughter of John Baron, a retired citizen of this city and who spends most of her time in Tampa, Florida, last winter made a trip with Ruth Law, premier woman aviator, who in her aeroplane made a trip from Chicago to New York several days ago.

Miss Law made several trips from Tampa and one of them she induced Miss Baron to accompany her and she thoroughly enjoyed the flight.

Miss Law made frequent flights from Tampa much to the amusement of pleasure seekers in that pretty city and rather than take a dare Miss Baron one bright day gamely climbed into Miss Law's machine and soon they sailed gracefully over Tampa.

Prowler Is Seen

A prowler was discovered about the home of Jos. Hatfield, of No. 1503 Third street, a few nights ago.

Mr. Hatfield, who is employed as a heater at the Whitaker-Glessner company's plant, was at work when members of the household were awakened by someone trying a back door. They arose, and looking out of the windows saw a man emerge from the rear yard.

Given Suspended Sentence

Jackson, O., Nov. 22.—Reed McGuire, of Portsmouth, one of the Fourth of July rioters at Geikes' Grove, was arraigned before the common pleas court yesterday on the charge of assault with intent to kill. He was given a suspended sentence to the Mansfield Reformatory on good behavior. He was also indicted for riot at the same time and place and was fined $50 and costs on this charge.

Daniel McGuire, a brother, who was also a party in the affray was indicted only for riot. He was fined 50 and costs. Charles Caldwell, the other party who was indicted for riot in the same case was fined $50 and costs.

AUSTRIAN EMPEROR

(Continued From Page One)

July 28, he said:

"The intrigues of a malevolent opponent compel me in defense of the honor of my monarchy and for the protection of its dignity and the security of its possessions to grasp the sword after long years of peace.

"The hope that Serbia would keep its word has not been fulfilled; the flame of its hatred for myself and my house has always blazed higher.

"In this solemn hour I am fully conscious of the whole significance of my resolve and my responsibility before the Almighty. I have examined and weighed everything, and with serene conscience set out on the path that duty points."

Aside from the great war Francis Joseph's reign was one of the most eventful in history. From his imperial vantage point he saw the French monarchy go down, the Second Empire rise and crumble, the Commune flare briefly, and the Republic of today rise on its ashes; he saw the black pinions of the Prussian eagle stamped on the flag of the new German empire—later to tower threateningly over Austria itself; he saw the papacy shorn of its territorial demesne, while about a bickering family of petty principalities was wielded into united Italy; he saw Spain, once the greatest of colonial powers, lose the last of her dependencies in two oceans; he saw Japan opened to western civilization, and later defeat the sprawling Colossus of two continents; he saw the most absolute despotisms—Russia, Turkey and Persia—concede representation to the people; he saw at a distance the United States cement its federation with the blood of a great internecine war, and he saw his own brother prove that monarchy could not take new root on American soil.

In his own country he faced internal dissensions and external aggressions from the moment he came to the throne. By the war of 1859 with France and Sardinia, he was forced to cede Lombardy to Italy; by force of arms and treaty he lost the Duchy of Holstein to Prussia and Venice to Italy; and by the revolt of Kossuth, the Hungarian patriot, he barely escaped having his dual empire cut in two.

But in human interest his personal sorrows overshadowed all. One after another they came upon him. In 1853 the list of tragic incidents began with an attempt upon his own life. In 1867 his brother, the Archduke Maximilian, after three years' experiment as Emperor of Mexico was captured by the army of the patriots and condemned to death by a court-martial whose sentence was executed notwithstanding intercession in his behalf by the governments of the United States, England and Prussia.

There followed the burning to death of a niece in Vienna; a sister met similar fate in Paris; and a cousin drowned himself in Stahrenberg Lake. Yet these were but minor tragedies in comparison with that which befell the ancient house of the Hapsburgs in 1889 when Rudolf, the imperial prince upon whom the Austrians pinned their hopes, met death in a mystery which to this day is not cleared.

Graves hold the secret of that fateful night at a hunting lodge in Meyerling. There have been a dozen versions of what occurred. One "true story" relates that the Crown Prince was struck dead by Bahazzi, a Hungarian chevalier, who loved the Baroness Marie Vetsern, and who was frenzied by finding the girl and Prince Rudolf together in the castle of Meyerling after the Crown Prince had given his pledge not to see the girl again. Another that the Crown Prince killed the uncle of the young Baroness when he came to rescue her and that both of the young lovers afterward committed suicide. The truth is not known.

Clouded in still deeper mystery, if possible, was the disappearance that same year of Francis Joseph's favorite nephew, the Archduke Johann Salvator. Heir to the throne at the death of Rudolf, he renounced all his imperial dignities and fled the country as John Orth, captain of a merchant ship, never to be heard of again. The next of kin, the Archduke Francis Ferdinand, whose heir presumptive, added a further burden to his uncle's heart by morganatic marriage to Sophie, the countess of Chotek. It was he and his wife who were assassinated at Sarajevo in June, 1914.

But it is doubtful if any or all of these reverses weighed more heavily upon the Emperor's heart than the tragedy at Geneva, when the Empress Elizabeth, who had been called the most beautiful woman in Europe, was stabbed to death by a man Italian anarchist, in 1898. True, she long had been estranged from the Emperor, but he had never ceased to respect and adore her. When a courier brought him the news of the crime, he exclaimed: "Alas, nothing can be spared me, nothing."

After each blow he renewed his devotion to the state, his only solace being in harder work. He labored prodigiously. He was beloved for his kindliness, his modesty and rectitude, and his high moral courage made it possible for him to hold in leash the Czechs, the Poles, the Serbs, the Ruthenians and the Bulgars, who made up the mosaic of nationalities in his dual empire.

Frying Pans and Pie.

After a time the American frying pan unfortunately displaces the European pot, the more palatable white bread supersedes the substantial loaf of rye, and the more healthful kuchen or kolatchi is displaced by pie, which crowns every American table and impairs the national digestion.—Dr. E. A. Steiner at Chautauqua.

Choral Has First Meeting

Eighteen members of the new Masonic Choral met at the Masonic club Tuesday evening for initial practice.

Preparations were made to render a program at the banquet, which will be held immediately after the Master Mason degree is conferred on two candidates Friday evening, December 1.

Takes Job With Bower

R. H. Donaldson has taken a position as salesman with F. E. Bower, local agent for the Overland automobile.

Legal Errand

Attorney Henry T. Bannon went to Columbus on legal business Wednesday.

Killed Two Rabbits

Two rabbits were secured by Sheriff E. W. Smith, Deputy Sheriff C. J. Daniels and Floyd Smith on their hunt Monday.

Visited City

Attorney Harvey Parker, of Vanceburg, Ky., was a business visitor in Portsmouth Tuesday.

Back From Columbus

H. T. Reinicker, assistant superintendent of the N. & W., returned Tuesday from a business trip to Columbus.

Inspector Here

R. A. Coleman, a United States government inspector, spent Tuesday here inspecting engines and boilers in the local B. & O. yards.

Meet Me At Nye's Fountain. 12tf

RIVER CITY GROVE HAS SPREAD

River City Grove No. 94 W. O. W. Circle held one of their best meetings of the year Tuesday evening in Horr hall, Gallia and Gay streets. Elm Grove, South Portsmouth and New Boston Circles had large representations present. At the business session John Lewis was initiated. All then enjoyed a banquet prepared by the members of the order. On the menu were oysters, celery, pickles, ham sandwiches, coffee, ice cream and cake. Mrs. Corwin Bing, who recently moved to the city from Columbus, furnished music on the piano for the dancers. A feature of the evening was the one-step by Marylynn, four year old daughter of Mrs. Bing and Virginia Tatje twenty months old daughter of Dr. and Mrs. O. D. Tatje. The committee in charge consisted of Mrs. Jacob Lauerman, Miss Nora Noel and Miss Ella Cook.

Soft For Prisoners

The police officials are preparing to tighten up all windows, air-holes, etc., in order to make the police station as warm and comfortable as possible for the winter. They will also board up the lower sashes of the prison windows and otherwise make alterations to prevent the breaking of panes. The officials say reports that the window bars have been found bent and that whisky was smuggled into the prison one or twice do not refer to such happenings recently, but occurred months ago.